THE OVERFLOW

B. F. GRADY HIGH SCHOOL

1946

C379.5
D93b
1946

THE LIBRARY OF THE
UNIVERSITY OF
NORTH CAROLINA

THE COLLECTION OF
NORTH CAROLINIANA
PRESENTED BY
Faison and Pearl McGowen

C379.5
D93b
1946

UNIVERSITY OF N.C. AT CHAPEL HILL
00045266111

FOR USE ONLY IN
THE NORTH CAROLINA COLLECTION

Presented to the North Carolina Collection, University of North Carolina Library, Chapel Hill, N.C.

Faison and Pearl McLaurin

The Overflow

. . . 1946 . . .

Annual of the B. F. Grady High School

Seven Springs, North Carolina

Route 1

Digitized by the Internet Archive
in 2015

https://archive.org/details/overflowserial1946bfgr

FOREWORD

Victory! Peace! These are beautiful words! But in our enjoyment of victory and peace may we never forget those boys and girls from Grady, and from all over the world, who have made sacrifices, bled, and died in order that "Peace on Earth, Good Will toward men" might be a living reality. Our gratitude to these has prompted us to make this, the fourth edition of the B. F. Grady Annual, a Victory Issue.

—THE JUNIOR CLASS

817166

SCHOOL COMMITTEES

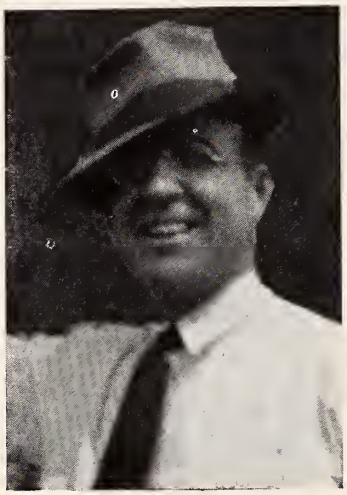

MR. O. P. JOHNSON
Duplin County Superintendent of Schools

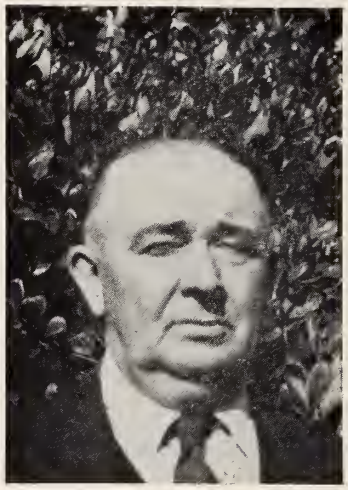

MR. JOHN D. GRADY
Chairman

MR. ALVIN KORNEGAY

MR. JERRY O. SMITH

Mr. M. B. Holt

Mr. Zollie Kornegay

OUTLAW'S BRIDGE COMMITTEE

Mr. Lewis W. Outlaw

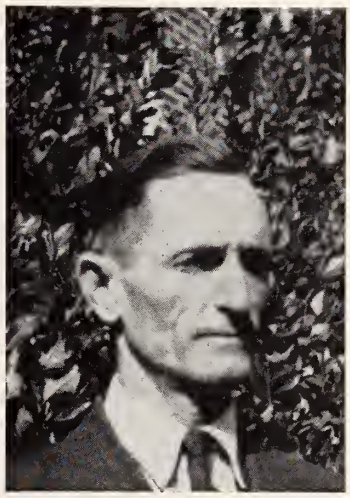

Mr. Jim H. Byrd

OUR FACULTY

Mr. E. D. Edgerton ..... *French, Principal*
Mr. Marlowe Bostic ..... *Agriculture*
Mrs. Marlowe Bostic ..... *Home Economics*
Mrs. Pearl C. McGowen ..... *English*
Mrs. Alice G. Davis ..... *Mathematics*
Miss Geralene Gregory ..... *Science*
Mrs. Bonnie Davis ..... *History*
Miss Bessie Kornegay ..... *Seventh Grade*
Mrs. Lela McDowell ..... *Seventh Grade*
Miss Viola Westbrook ..... *Substitute Seventh Grade*
Mrs. Nina M. Garner ..... *Sixth Grade*
Mrs. Hazel Ruth Kornegay ..... *Sixth Grade*
Mrs. Edna Earle Brinson ..... *Fifth Grade*
Miss Lena Chesnutt ..... *Fifth Grade*
Mrs. Elizabeth F. Lanier ..... *Fourth Grade*
Miss Hazel Johnson ..... *Fourth Grade*
Mrs. Florence S. Currie ..... *Third Grade*
Miss Martha Perkins ..... *Third Grade*
Mrs. Katie W. Rowell ..... *Second Grade*
Mrs. Henrietta Grady ..... *Second Grade*
Mrs. Audrey A. Butler ..... *First Grade*
Mrs. Effie Outlaw ..... *First Grade*
Miss Wanda Tyndall ..... *Music*

THE ANNUAL STAFF

Editor-in-Chief	Mittie Ruth Wallace
Associate Editor	Thomas Edgerton
Business Manager	Willard Whitfield
Associate Business Manager	Alice Rogers
Servicemen's Committee	Wilbur Eubanks Irene Jones
Photograph Editors	Evelyn Kornegay Gerald Waters Gaynelle Stanley
Humor Editors	Annie Mae Sumerlin Isabelle Goodson
Club Editors	Erma Lee Turner Nelson Kornegay
Eleventh Grade Editor	Coolidge Turner
Tenth Grade Editor	Vera Rogers
Ninth Grade Editor	Annie Mae Grady
Eighth Grade Editor	Estelle Waller
Sponsor	Mrs. Pearl C. McGowen
Principal	Mr. E. D. Edgerton

This Volume Of

The Overflow

Is Lovingly and Appreciatively Dedicated

To The Mothers of Those Grady Boys

Who Gave Their Lives in World War II

Mrs. Henry Jackson, Mother of Charles Henry Jackson
Mrs. Moses Mewborn, Mother of Tyson Mewborn
Mrs. Sam Newsome, Mother of Jay P. Newsome
Mrs. W. D. Pate, Mother of Don Pate
Mrs. C. E. Pike, Mother of Edgar Pike
Mrs. Henry Sheppard, Mother of Waitus and A. J. Shepard
Mrs. Marvin Simmons, Mother of J. D. Simmons
Mrs. Hampton Smith, Mother of Corris Smith
Mrs. Jones Smith, Mother of Willard Smith
Mrs. Zeb Turner, Mother of Ralph Turner

"- - - - - - that from these honored dead we take increased devotion - - - - -"

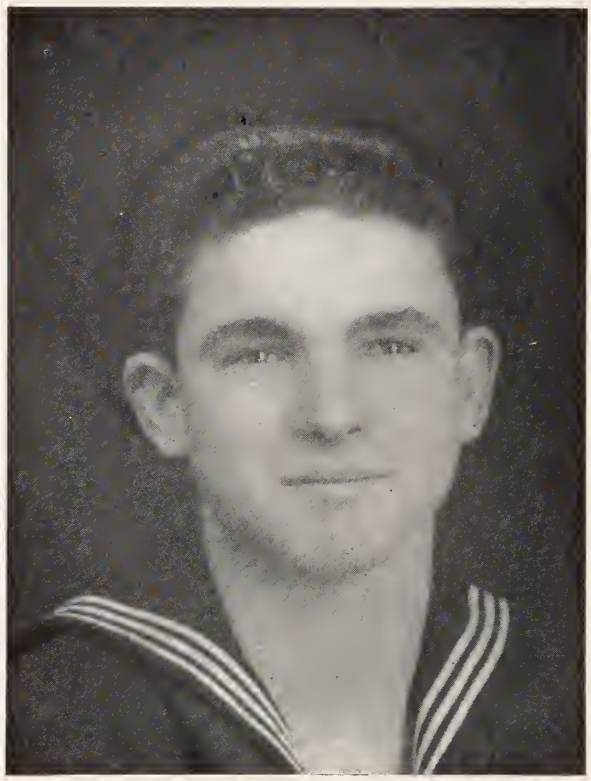

CHARLES HENRY JACKSON, S 1-c
Mt. Olive, N. C.

Served Nine Months. Sicily.

A. T. O. Ribbon. E. T. O. Ribbon.

Killed in Action June 1, 1943, Off the Coast of Sicily.

Parents: Mr. and Mrs. Henry Jackson (Deceased).

LIEUT. (jg) TYSON H. MEWBORN

(Was Stationed on Aircraft Carrier U. S. S. Bellowood and U. S. S. Franklin). Served Three Years, Four Months.

A. P. T. Ribbon. Philippine Liberation Ribbon. Air Medal. One Gold Star. American Defense Service Ribbon. Four Battle Stars.

He Was Killed in a Plane Crash Near Page, Oklahoma, October 31, 1945.

Parents: Mr. and Mrs. Moses T. Mewborn, 211 N. Kornegay St., Goldsboro, N. C.

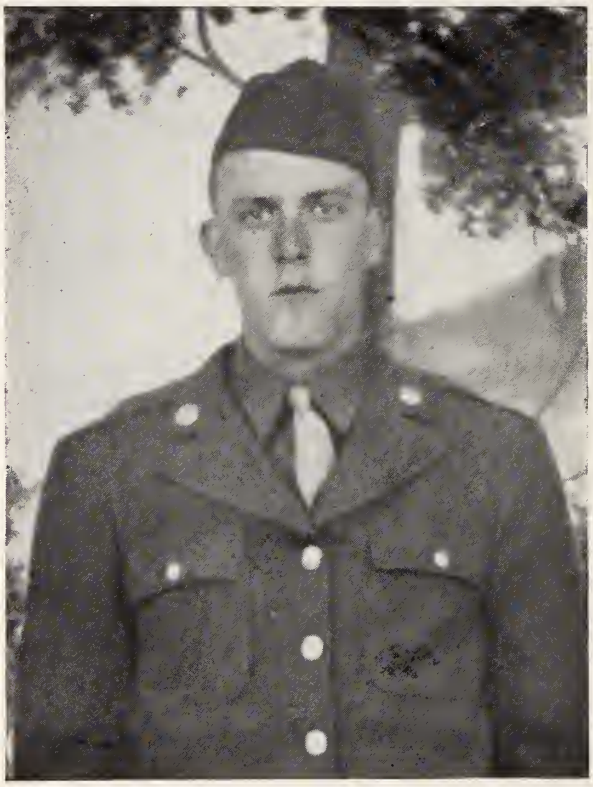

Pvt. J. P. NEWSOME
Deep Run, N. C.

Served Nine Months. Pacific—Especially New Caledonia. (He Was in Co. A of the 27th Infantry).

He Was Killed On New Caledonia, June 5, 1944.

Parents: Mr. and Mrs. Sam Newsome, Deep Run, North Carolina.

DON EVERETT PATE, A. M. M. 1-c
Mt. Olive, N. C.

Served Four Years, Three Months.

Unable To Get Information Concerning Countries He Visited, Decorations, Honors, Etc., But Know That He was Missing In Action March 9, 1944.

His Death Was Announced January 16, 1946.

Parents: Mr. and Mrs. William Dixon Pate, Mt. Olive, N. C.

Pfc. CHARLIE E. PIKE, Jr.
Seven Springs, N. C.

Served One Year. He Entered the Marine Corps in October, 1943, and Was Killed in Action in the Pacific on September 25, 1944.

Parents: Mr. and Mrs. C. E. Pike, Seven Springs, North Carolina.

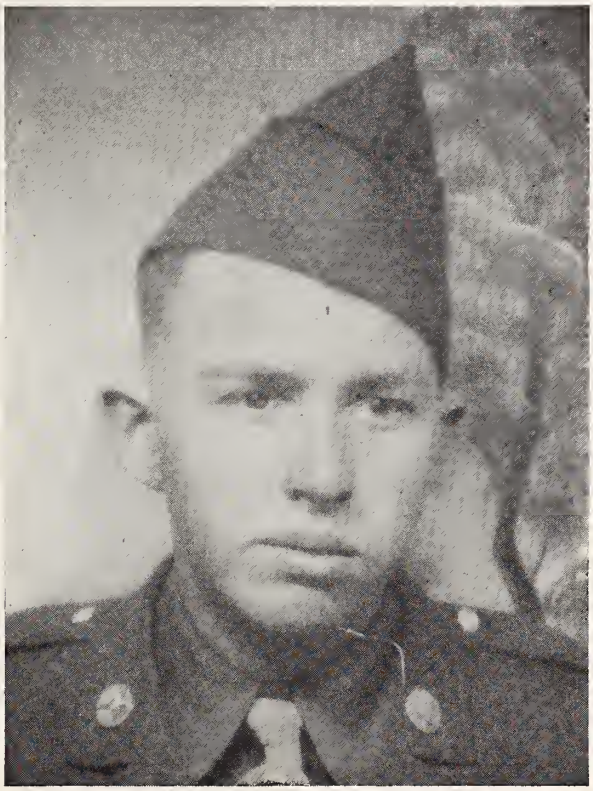

Pfc. ARTHUR J. SHEPPARD
Kenansville, N. C.

Served Two Years. Canada, Luxembourg.

Purple Heart. Died of Wounds in Luxembourg.

Mother: Mrs. Laura Sheppard, Kernersville, N. C.

MARCUS WAITUS SHEPPARD

Served Four Years. Bahama Islands, South America, California, Pearl Harbor, Canada, Iceland, England.

Purple Heart with Three Gold Stars.

Killed in Action. (Do Not Know Exact Time and Place of His Death, but Know That He Lost His Life On a Submarine).

Mother: Mrs. Laura Sheppard, Kernersville, N. C.

Miss Bessie Kornegay's nephew

1st LIEUT. JAMES DEMPSEY SIMMONS

Served 36 Months. Fought with the Paratroop Infantry at Casino and Anzio in Italy. Killed at Anzio March 16, 1944.

Purple Heart.

Parents: Mr. and Mrs. Marvin W. Simmons, Seven Springs, N. C.

CORRIS H. SMITH, A. S. N. 14018121

Btry. A 337th F. A. Bn., A. P. O. 88 C, Care Postmaster, New York.

Served Four Years. North Africa, Italy.

Purple Heart.

Killed November 26, 1944, in Northern Italy.

Parents: Mr. and Mrs. Wade H. Smith, Pink Hill, North Carolina.

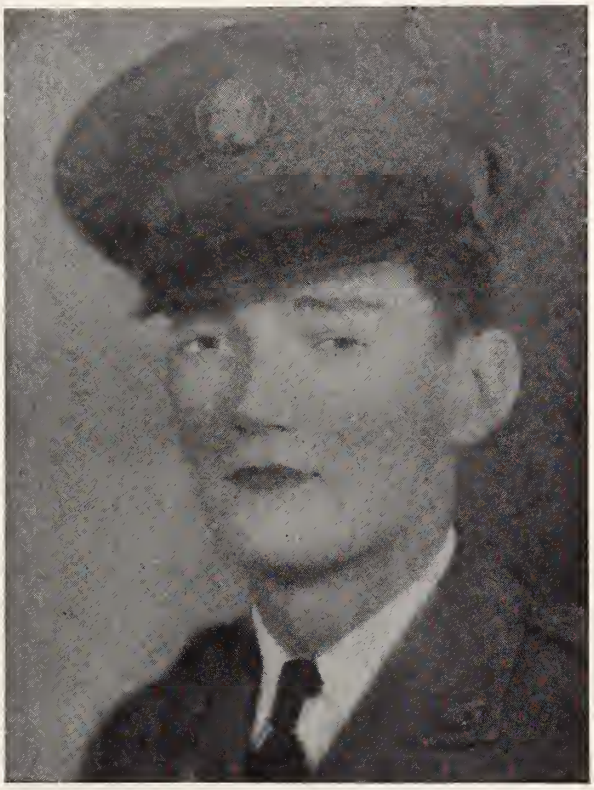

T-Sgt. WILLARD SMITH
Pink Hill, N. C.

Served Five and One-Half Years. Pacific—Especially New Guinea and Saipan.

Purple Heart.

He Was Killed in New Guinea, July 18, 1944. Out On the Field His Truck Ran Over a Land Mine and He Was So Badly Injured That He Died in a Short Time. He Was Buried in New Guinea.

Parents: Mr. and Mrs. Jones Smith, Pink Hill, N. C.

RALPH MOTEN TURNER, S 1-c
Deep Run, N. C.

Served One Year. He Was in Action at the Midway Battle, Coral Sea, and Sava Island.

Purple Heart. Presidential Citation.

He Was Killed While Serving Aboard the U. S. S. Vincennes, Which Was Sunk August 9, 1942, Just Off the Sava Island.

Parents: Mr. and Mrs. Zeb Turner, Deep Run, N. C.

Those Who Served—

RICHARD DUR. ALBERTSON
Sergeant
San Francisco, Cal.

Served 2 Years. Hawaii, Okinawa, Guam, Tokyo Bay, Japan.

Still in Service.

Father: Mr. G. N. Albertson, Pink Hill, N. C.

ASHLEY HILL ALDRIDGE
Chief Electrician's Mate
San Francisco, Cal.

Served 5 Years, 2 Months. European and Pacific Theatres.

Purple Heart. Presidential Citation. Wounded—Lacerated Thumb.

Still in Service.

Parents: Mr. and Mrs. P. H. Aldridge, Pink Hill, N. C.

YANCY ALPHIN, *Pfc.*
Seven Springs, N. C.

Served 3 Years, 3 Months. Sicily, Naples, Rhineland, Corsica, Belgium, Africa.

Campaign Medal with 4 Bronze Stars. Good Conduct Medal. Victory Medal.

Discharged.

Parents: Mr. and Mrs. Torence Alphin, Seven Springs, North Carolina.

RICHARD ATKINSON, T-5
Kenansville, N. C.

Served 4 Years. England, North Africa, France, Sicily, Belgium, Germany, Austria.

Good Conduct Medal E. T. O. Ribbon with 7 Battle Stars.

Discharged.

Mother: Mrs. T. H. Atkinson, Kenansville, N. C.

GORDIE LEE BAKER, T-5
Pink Hill, N. C.

Served 3 Years. Pacific—especially Philippines and New Caledonia.

Good Conduct Medal. Three Bronze Service Stars. One Bronze Service Arrowhead.

Discharged.

Mother: Mrs. Olivia Baker, Kenansville, N. C.

ODELL BAKER, T-5
Clayton, N. C.

Served 3 Years, 2 Months. Pacific— especially Saipan, Okinawa, Luzon, Hawaii.

A.P.T.Ribbon. Good Conduct Medal. Philippine Liberation Medal. Three Battle Stars. Arrowhead. Presidential Unit Citation.

Discharged.

Mother: Mrs. E. W. Green, Clayton, N. C.

PAUL BAKER, *Pfc.*

Served 1½ Years. France, Holland, Germany. Now on Occupational Duty in Germany.

Good Conduct Medal. Combat Infantry Badge.

Mother: Mrs. Olivia Baker, Kenansville, N. C.

DELMUS BASDEN, F 2-c
(USS Nicholson)
Charleston, S. C.

Served 6 Months.
Still in Service.

Parents: Mr. and Mrs. Mack Basden, Pink Hill, N. C.

ELWOOD BASDEN, *Pfc.*
Fort Bragg, N. C.

Served 5 Years, 6 Months. Germany.

Good Conduct Medal. E. T. O. Ribbon, Five Stars.

Still in Service

Parents: Mr. and Mrs. Mack Basden, Pink Hill, N. C.

JULIAN BASDEN, *Pfc.*
New York, N. Y.

Served 19 Months. Germany.

Purple Heart. Good Conduct Medal. Wounded Hand.

Parents: Mr. and Mrs. Mack Basden, Pink Hill, N. C.

JOE W. BAZEMORE, *Pfc.*
Nottingham General Hospital
Tuscaloosa, Ala.

Served 21 Months. England, France, Belgium, Ardennes, Luxembourg.

Serious Back Injury. Purple Heart. E. T. O. Ribbon. Combat Infantryman's Badge.

Still in Service

Mother: Mrs. Gladys Bazemore, Mt. Olive, N. C.

W. C. BAZEMORE, *Pfc.*
Camp Lee, Va.

Served 5 Months in U. S. Expert Rifleman.

Still in Service.

Mother: Mrs. Gladys Bazemore, Mt. Olive, N. C.

ADRIAN L. BENNETT, *Cpl.*
Mt. Olive, N. C.

Served 3½ Years. Africa, Sicily, Italy.

Four Battle Stars. Good Conduct Medal. Legion of Merit. M. T. O. Ribbon.

Discharged.

Parents: Mr. and Mrs. Albert Bennett, Mt. Olive, N. C. (Deceased).

CURRIE D. BENNETT, *Cpl.*

Served 43 Months. Hawaii, Marshall Islands, Mariana Islands, Iwo Jima, Okinawa.

Three Battle Stars. Good Conduct Medal. Asiatic Pacific Theatre Ribbon.

Discharged.

Parents: Mr. and Mrs. Albert Bennett (Deceased).

SIDNEY BENNETT, *Cpl.*
San Francisco, Cal.

Served 39 Months. Philippines, Hawaii.

Philippine Liberation Medal. Good Conduct Medal. Two Battle Stars.

Still in Service

Parents: Mr. and Mrs. Albert Bennett (Deceased).

CHANCEY BISHOP, *SC 1-c*
San Francisco, Cal.

Served 24 Months. Pacific.

Still in Service.

Parents: Mr. and Mrs. Herman Bishop, Mt. Olive, N. C.

HUBERT BISHOP, *Pfc.*
San Francisco, Cal.

Served 11 Months. Pacific.

Still in Service.

Parents: Mr. and Mrs. Herman Bishop, Mt. Olive, N. C.

JOSEPH K. BIZZELL
S. S. M. L. 3-C
Seven Springs, N. C.

Served 1 Year, 9 Days, Philippines, China, Japan.

Discharged.

Mother: Mrs. J. B. Bizzell, Seven Springs, N. C.

HOMER BLANTON, *Pfc.*
Camp Campbell, Ky.

Served 1½ Years. Germany.

Good Conduct Medal. One Battle Star.

Still in Service.

Mother: Mrs. T. B. Blanton, Seven Springs, N. C.

ARTHUR LEE BLIZZARD, *Pvt.*
Mt. Olive, N. C.

Served 5 Years. Pacific—especially New Guinea and Hawaii.

Good Conduct Medal. Infantryman's Combat Badge.

Discharged.

Mr. and Mrs. J. J. Blizzard, Mt. Olive, N. C.

ERNEST LEROY BLIZZARD, *T-Sgt.*
Mt. Olive, N. C.

Served 47 Months. England, France, Germany.

E. A. M. E. T. Ribbon. A. T. R. Good Conduct Medal.

Discharged.

Parents: Mr. and Mrs. A. R. Blizzard, Mt. Olive, N. C.

MARVIN E. BROCK, *Sgt.*
Seven Springs, N. C.

Served 3 Years, 3 Months in U. S. A.

Discharged.

Parents: Mr. and Mrs. B. C. Brock (Deceased).

LEWIS BROWN, *A. M. M. C.*
Hutchinson, Kansas

Served 4 Years. Hawaii, Wake Island.

Still in Service.

Foster Parents: Mr. and Mrs. Joe Miller, Pink Hill, N. C.

PAUL ELWOOD BYRD

Served 2 Months. Now on occupational duty in Germany.

Grandparents: Mr. and Mrs. Simpson Harper, Deep Run, North Carolina.

EDMUND T. CARTER, *Pfc.*
New York, N. Y.
Served 13 Months. Germany.
Still in Service.
Parents: Mr. and Mrs. Roland Carter, Seven Springs, N.C.

JAMES E. CARTER, *Pvt.*
Camp Lee, Va.
Served 4 Months in U. S.
Sharp-shooter's Medal.
Still in Service.
Parents: Mr. and Mrs. Elbert J. Carter, Mt. Olive, N. C.

EMMA LUCILLE CHAMBERS
Cadet Nurse
Memorial General Hospital
Kinston, N. C.
Served 25 Months.
Still in Service.
Parents: Mr. and Mrs. O. H. Chambers, Warsaw, N. C.

GURNEY E. CHAMBERS, *Sgt.*
New York, N. Y.
Served 26 Months. England, France, Belgium, Holland, Germany (Rhine Crossing).
Good Conduct Medal. Two Battle Stars.
Still in Service.
Mother: Mrs. Hattie Chambers, Warsaw, N. C.

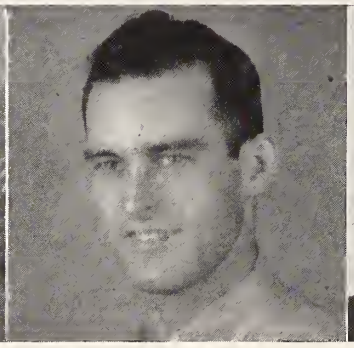

WILLIAM A. CHAMBERS, *S.Sgt.*
Seven Springs, N. C.
Served 67 Months. European Theatre.
E. T. O. Ribbon. Four Bronze Battle Stars. Pre-Pearl Harbor Ribbon. Good Conduct Ribbon and Medal.
Discharged.
Parents. Mr. and Mrs. O. H. Chambers, Seven Springs, North Carolina.

RAYMOND ARTHUR CHESNUTT
Fire Controlman 3-C
Seven Springs, N. C.
Served 33 Months. U. S. and Australia.
Discharged.
Parents: Mr. and Mrs. Stacy R. Chesnutt, Seven Springs, North Carolina.

ALBERT DANIEL DAIL, *S 2-C*
San Francisco, California

Served 10 Months. China, Philippines.

Still in Service.

Mother: Mrs. Faison Dail, Mt. Olive, N. C.

ALTON EARL DAIL, *Cpl.*
New York, N. Y.

Served 39 Months. England, France, Scotland.

Still in Service.

Mother: Mrs. Faison Dail, Mt. Olive, N. C.

ELMORE B. DAIL
S. S. M. B. 2-C
Mt. Olive, N. C.

Served 20 Months. Hawaiian Islands, Marshall Islands, Mariana Islands.

Discharged.

Mother: Mrs. Della Dail, Mt. Olive, N. C.

FORREST DAIL, *Pfc.*
Mt. Olive, N. C.

Served 43 Months. European Theatre, North Africa.

Five Bronze Stars.

Discharged.

Parents: Mr. and Mrs. Claud Dail, Mt. Olive, N. C.

FRONCY M. DAIL, *Cpl.*
Mt. Olive, N. C.

Served 58 Months in U. S.

Good Conduct Medal.

Discharged.

Parents: Mr. and Mrs. Jonas Dail, Mt. Olive, N. C.

LESLIE THOMAS DAIL
122 Hilltop Ave.
Fayetteville, N. C.

Served 5 Years, 2 Months. North Africa, Sicily, England, France, Belgium, Holland, Germany.

Bronze Star Medal. Good Conduct Medal. American Defense Medal. E. A. M. E. T. Campaign Medal with seven Bronze Stars.

Discharged.

Parents: Mr. and Mrs. Sam Dail, Mt. Olive, N. C.

MORRIS E. DAIL
Raleigh, N. C.

Served in U. S.

Discharged.

Mother: Mrs. Della Dail, Mt. Olive, N. C.

THADDEUS EARL DAIL
Mt. Olive, N. C.

Served 38 Months. England, and Invasion of France.

Purple Heart. E. A. M. A. T. Campaign Medal. American Defense Medal. Seriously Injured.

Discharged.

Parents: Mr. and Mrs. Wilson Dail (Deceased).

EDWARD MORRIS DEAVER, *Pfc.*
Deep Run, N. C.

Served 2½ Years. North Africa, Italy, Germany.

Purple Heart. Bronze Star. Medical Combat Badge. E. T. O. Ribbon. Presidential Citation. Good Conduct Ribbon. Minor Injury in Left Wrist.

Discharged.

Parents: Mr. and Mrs. Gordon Deaver, Deep Run, N. C.

JOHNNY DEAVER, *Pfc.*
Faison, N. C.

Served 6 Months in U. S.

Discharged.

Mother: Mrs. J. I. Deaver, Mt. Olive, N. C.

WILLIAM D. DUPREE
Seven Springs, N. C.

Served 58 Months. North Africa, Sicily, France, Germany.

Good Conduct Medal. Presidential Citation. Seven Bronze Service Stars.

Discharged.

Father: C. F. Dupree, Seven Springs, N. C.

DOROTHY V. EDGERTON
Ensign, (N. C.) U. S. N. R.
Gulfport, Mississippi

Served 12 Months.

Still in Service.

Parents: Mr. and Mrs. E. D. Edgerton, Seven Springs, North Carolina.

ROGER L. EUBANKS, *Pvt.*
Keesler Field, Mississippi

Served 6 Months.

Still in Service.

Parents: Mr. and Mrs. W. L. Eubanks, Comfort, N. C.

WILLIAM G. FUTRELLE, *Pvt.*
New York, N. Y.

Served 7 Months. Europe.

Still in Service.

Parents: Mr. and Mrs. Walter Futrelle, Sr., Kenansville, North Carolina.

WAYNE GAINUS, *Pfc.*
Mt. Olive, N. C.

Served 61 Months. England, France, Ardennes, Belgium, Rhineland.

Purple Heart. E. A. M. E. T. Campaign Medal with 3 Bronze Stars. Good Conduct Medal. Wounded in Belgium. Prisoner of War for 4 Months in Germany.

Re-enlisted.

Mother: Mrs. Vynie Gainus, Mt. Olive, N. C.

JOHN THOMAS GARRIS, *Pvt.*
San Francisco, Cal.

Served 1 Year. South Pacific —Especially Japan.

Still in Service.

Parents: Mr. and Mrs. J. M. Garris, Mt. Olive, N. C.

JAMES AUGUSTA GLADSON, JR.
F 1-C
Pink Hill, N. C.

Served 18 Months.

A. T. O. Ribbon. Asiatic-Pacific Theatre Ribbon. Victory Medal.

Discharged.

Parents: Mr. and Mrs. J. A. Gladson, Pink Hill, N. C.

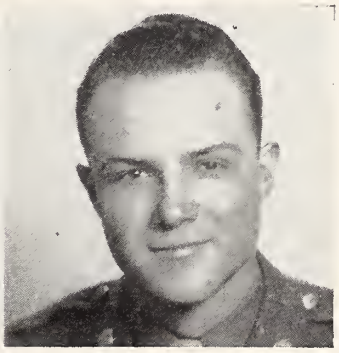

TED GARNER, *Pfc.*
Camp Cooke, California

Served 22 Months. France, Holland, Belgium, Germany, Austria.

Still in Service.

Parents: Mr. and Mrs. Amy Garner, Mt. Olive, N. C.

DAN H. GRADY, *Cpl.*
New York, N. Y.

Served 15 Months. Germany, France, Italy.

E. T. O. Ribbon. Good Conduct Medal.

Still in Service.

Parents: Mr. and Mrs. Ed. F. Grady, Mt. Olive, N. C.

EDWARD C. GRADY, *S. Sgt.*
Fort Bragg, N. C.

Served 18 Months. Belgium, Czechoslovakia, Germany.

Purple Heart. Good Conduct Medal. E. T. O. Medal. Combat Infantry Badge.

Still in Service.

Parents: Mr. and Mrs. Ed. Grady, Mt. Olive, N. C.

JAMES ERNEST GRADY, *Pvt.*
Fort Bragg, N. C.

Served 9 Months.

Still in Service.

Parents: Mr. and Mrs. N. J. Grady, Seven Springs, N. C.

JAMES MARIAN GRADY, *Pfc.*
Wilmington, N. C.

Served 23 Months.

Discharged.

Father: John James Grady, Kenansville, N. C.

JOHN D. GRADY, JR., *S. Sgt.*
Fort Knox, Ky.

Served 2 Years.

Good Conduct Medal. Expert Infantryman Badge. American Defense Victory Medals.

Still in Service.

Parents: Mr. and Mrs. J. D. Grady, Seven Springs, N. C.

MELVIN WHITFIELD GRADY
S. Sgt.
Washington, D. C.

Served 78 Months.

Still in Service.

Parents: Mr. and Mrs. John James Grady, Kenansville, North Carolina.

MORRIS E. GRADY, *Pfc.*
Kenansville, N. C.

Served 5 Years. England, Wales, Belgium, France, Germany.

E. A. M. E. T. Campaign Medal with 4 Bronze Stars. Good Conduct Medal.

Discharged.

Father: Mr. John James Grady, Mt. Olive, N. C.

PAUL DURHAM GRADY, *Pfc.*
(Now in New Guinea)

Served 1 Year. Philippine Islands and New Guinea.

Parents: Mr. and Mrs. Paul R. Grady, Mt. Olive, N. C.

SUSA LELAND GRADY, *Pfc.*
Kenansville, N. C.

Served 17 Months. South Pacific—especially Okinawa.

Purple Heart. Asiatic-Pacific Theatre Ribbon, 1 Star. Good Conduct Medal. Shrapnel Wounds and Concussion.

Discharged.

Father: Mr. John James Grady, Kenansville, N. C.

TEDDY W. GRADY, *S 1-C*
San Francisco, Cal.

Served 15 Months. Cuba, Virgin Islands, Mexico, Panama, Porto Rico.

A. T. O. Campaign Ribbon. A. P. T. Campaign Ribbon. Victory Medal.

Still in Service.

Father: Mr. L. D. Grady, Sr. Savannah, Ga.

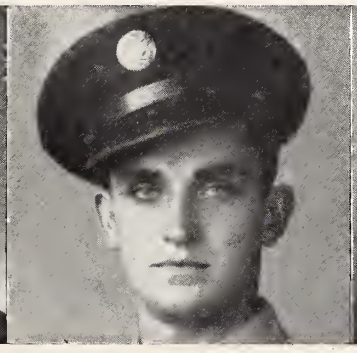

WILLIAM MCKINLEY GRADY
Pvt.
Seven Springs, N. C.

Served 3 Years, Two Months.

American Theatre Campaign Medal. Asiatic-Pacific Campaign Medal with 2 Bronze Stars. Good Conduct Medal. Victory Medal.

Discharged.

Parents: Mr. and Mrs. Arthur Grady, Seven Springs, N. C.

ARNOLD RUDOLPH GUY, *Pvt.*
Kinston, N. C.

Served 12 Months in U. S.

Discharged.

Mother: Mrs. J. O. Guy, Deep Run, N. C.

EARL HARDY, *T-4*
Seven Springs, N. C.

Served 3 Years, 7 Months. France, Belgium, Luxembourg, Germany.

Bronze Star. Six Battle Stars.

Discharged.

Parents: Mr. and Mrs. Lonnie Hardy, Seven Springs, N. C.

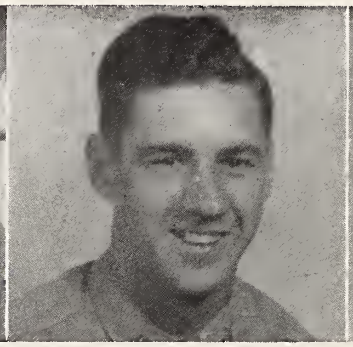

HAROLD K. HARDY, *T-Sgt.*
Seven Springs, N. C.

Served 3 Years. 30 Missions with the 8th Air Force in England.

Air Medal with 3 Oak Leaf Clusters. D. F. C.

Discharged.

Parents: Mr. and Mrs. Lonnie Hardy, Seven Springs, N. C.

HERMAN LEE HARGROVE, *S 1-C*
Mt. Olive, N. C.

Served 26 Months. South West Pacific.

Good Conduct Medal. A. P. T. Ribbon. Injured in Left Hip.

Discharged.

Parents: Mr. and Mrs. S. N. Hargrove, Mt. Olive, N. C.

IVEY G. HARPER, *A. C. M. M.*
215 Atlanta Ave.
Henderson, Nevada

Served 4½ Years. Porto Rico, Cuba, Africa.

Good Conduct Medal.

Still in Service.

Parents: Mr. and Mrs. Ira G. Harper, Deep Run, N. C.

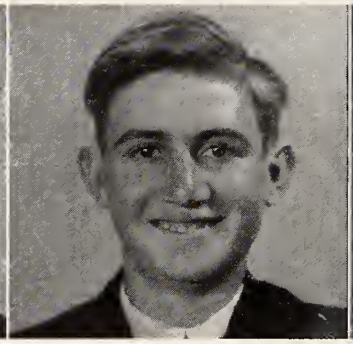

JERALD D. HARPER, *Pvt.*
Deep Run, N. C.

Served 5 Months.

Discharged.

Parents: Mr. and Mrs. Ira G. Harper, Deep Run, N. C.

JOHNNIE HARPER, *Pfc.*
Seven Springs, N. C.

Served 18 Months in U. S. A.

Good Conduct Ribbon.

Discharged.

Parents: Mr. and Mrs. Henry R. Harper (Deceased).

LEAMON REVELLE HARPER, *Pfc.*
Memphis, Tenn.

Served 14 Months. India.

Nerve Paralysis of Right Arm. Good Conduct Medal.

Still in Service.

Parents: Mr. and Mrs. Harvey R. Harper, Deep Run, North Carolina.

MARY ALICE HARPER, *H.A. 1-C*
(Mrs. Tyson Mewborn)
Seven Springs, N. C.

Served 14 Months.

Discharged.

Parents: Mr. and Mrs. H. R. Harper, Seven Springs, N. C.

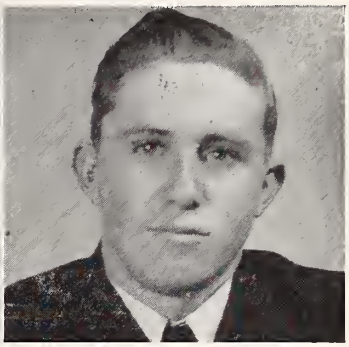

MILO W. HARPER
Deep Run, N. C.

Served 14 Days.

Discharged.

Parents: Mr. and Mrs. Ira G. Harper, Seven Springs, N. C.

PAULINE HARPER
Cadet Nurse
Memorial General Hospital
Kinston, N. C.

Served 1 Year.

Still in Service.

Parents: Mr. and Mrs. H. R. Harper, Seven Springs, N. C.

RAYMOND HARPER, *Cpl.*
Seven Springs, N. C.

Served 4 Years, 7 Months. Pearl Harbor, Dutch New Guinea.

Infantry Combat Badge. A. P. T. Ribbon. American Defense Ribbon. Good Conduct Medal. Two Bronze Stars.

Discharged.

Parents: Mr. and Mrs. H. R. Harper, Seven Springs, N. C.

WILLIAM HARPER, *S. Sgt.*
Seven Springs, N. C.

Served 4 Years 9 Months. Pearl Harbor, Guadalcanal, New Georgia, Philippine Islands.

Infantry Combat Badge. Purple Heart. Good Conduct Medal. A. T. O. Philippine Liberation Ribbon. Six Bronze Stars.

Discharged.

Parents: Mr. and Mrs. H. R. Harper, Seven Springs, N. C.

WILLIE S. HARRISON
Aviation Radio Tec. 1-C
Mt. Olive, N. C.

Served 48 Months. Pacific, Atlantic.

Discharged.

Parents: Mr. and Mrs. William Harrison, Mt. Olive, North Carolina.

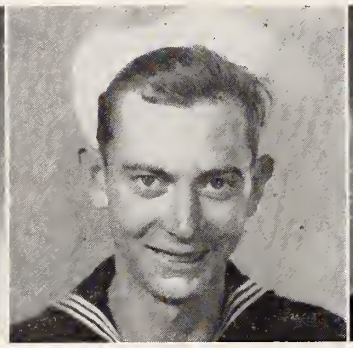

ROMMIE DANIEL HERRING
Fireman 2-C
(U. S. S. Nicholson)
Charleston, S. C.

Served 9 Months.

Victory Bar.

Still in Service.

Parents: Mr. and Mrs. Fred Herring, Seven Springs, N. C.

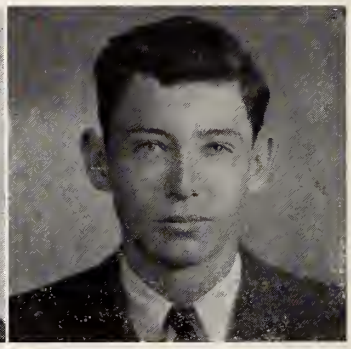

FLOYD HEATH, JR., *Sgt.*
(Now in Pacific)

Served 3½ Years. South Pacific—especially Guam.

(Helped to get in condition four B-29 Planes which made the non-stop flight from Japan to Washington).

Parents: Mr. and Mrs. Floyd Heath, Pink Hill, N. C.

ATLAS C. HERRING, *Pfc.*
Mt. Olive, N. C.

Served 37 Months. Africa, Italy, France, Germany, England.

Good Conduct Medal. E. T. O. Ribbon. A. T. O. Ribbon. Presidential Citation.

Father: Mr. Sam Herring, Mt. Olive, N. C.

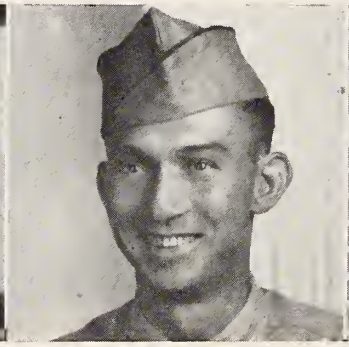

EARL W. HERRING, *Pfc.*
Mt. Olive, N. C.

Served 1 Year.

Discharged.

Mother: Mrs. B. F. Herring, Mt. Olive, N. C.

WILLIAM THOMAS HERRING
A. S.
Chapel Hill, N. C.

Served 7 Months in U. S.

Discharged.

Parents: Mr. and Mrs. J. Scott Herring.

ARNOLD LEE HILL, *S 1-C*
Washington, 3 D. C.

Served 26 Months. Luzon, Singapore, India, Egypt, Atlantic.

Still in Service.

DAVID MORRIS HILL, *Pfc.*
Cherry Point, N. C.

Served 2 Years. Hawaii, Midway.

Still in Service.

Father: Mr. W. C. Hill, Mt. Olive, N. C.

GROVER CLEVELAND HILL, *Sgt.*
Beulaville, N. C.

Served 6 Years, 2 Months. Pacific—especially Pearl Harbor, Midway Island, Guam, and Okinawa.

Good Conduct Medal. Presidential Unit Citation, 1 Star. A. T. O. Ribbon. Asiatic-Pacific Theatre Ribbon.

Discharged.

Father: Mr. W. C. Hill, Mt. Olive, N. C.

MILTON R. HILL, *Lieutenant*
Minersville, Pa.

Served 5 Years. France, Germany.

Still in Service.

Parents: Mr. and Mrs. Hubert Hill, Mt. Olive, N. C.

ROGER HILL, *Cpl.*
Lawson General Hospital
Atlanta, Ga.

Served 3 Years. North Africa.

Purple Heart. Bronze Star. Shrapnel in Thigh and Compound Fracture of Left Leg.

Still in Service.

Father: W. C. Hill, Mt. Olive, North Carolina.

WILLIE CLAYTON HILL
Brooklyn, N. Y.

Served 7 Months.

Still in Service.

Father: Mr. W. C. Hill, Mt. Olive, N. C.

GEORGE HOBBS, *Pvt.*
Wilmington, N. C.

Served 26 Months.

Discharged.

Father: Mr. Lewis Hobbs, Wilmington, N. C.

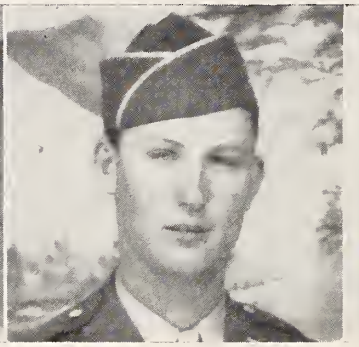

EDWARD B. HOLLAND, *Pvt.*
New York, N. Y.

Served 7 Months in U. S. A.

Victory Ribbon. Expert Rifleman.

Still in Service.

Parents: Mr. and Mrs. C. H. Holland, Deep Run, N. C.

DAN RUSSELL HOLMES, *Cpl.*
Camp Lee, Va.

Served 41 Months. U. S. A. and Aleutian Islands.

Re-enlisted Nov. 1945.

Parents: Mr. and Mrs. Major Holmes, Mt. Olive, N. C.

JAMES RUSSELL HOLMES, *Pfc.*
New York, N. Y.

Served 23 Months. England, France, Belgium, Germany.

Still in Service.

Parents: Mr. and Mrs. Abb Holmes, Mt. Olive, N. C.

ROMMIE L. HOLT, *1st Lieut.*
3405 Carolina Ave.,
Richmond 22, Va.

Served 4 Years. South Pacific—especially Marshall Islands, Mariana Islands, Iwo Jima, Saipan.

Purple Heart (twice) Unit Presidential Citation. Silver Star. (Citation) for excellent performance of duties in connection operations against enemy on Saipan. Wounded at Pearl Harbor

Parents: Mr. and Mrs. R. P. Holt, Pink Hill, N. C.

ADOLPH HOWARD, JR., *Pfc.*
Pink Hill, N. C.

Served in France, Italy, Germany, Central Europe.

E. T. O. Ribbon, 4 Stars. Good Conduct Medal. American Defense Ribbon.

Discharged.

Parents: Mr. and Mrs. Adolph Howard, Sr., Pink Hill, N. C.

EUGENE S. HOWARD, *Lieut.*
2616 Divine St.,
Columbia, S. C.

Served 3 Years.

Still in Service.

Parents: Mr. and Mrs. John J. Howard, Pink Hill, N. C.

GEORGE B. HOWARD, *Ph. M 3-C*
3028 S. Wisconsin Ave.,
Berwyn, Ill.

Served 27 Months. Pacific.

Still in Service.

Parents: Mr. and Mrs. John J. Howard, Pink Hill, N. C.

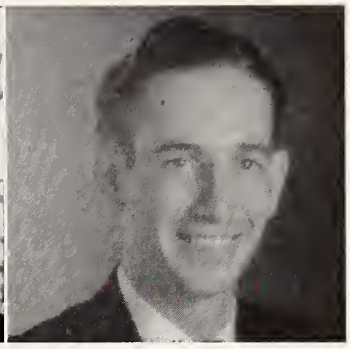

JOHN DOUGLAS HOWARD
601 Ward St.,
High Point, N. C.

Served 2 Months in Navy.

(Now in Naval Reserves).

Parents: Mr. and Mrs. John J. Howard, Pink Hill, N. C.

ROBERT H. HOWARD, *Pvt.*
601 New Bern Ave.,
Raleigh, N. C.

Served 1 Year.

Discharged.

Parents: Mr. and Mrs. John J. Howard, Pink Hill, N. C.

MARTHEL JONES, *Pfc.*
Mt. Olive, N. C.

Served 36 Months. Africa and Italy.

E. T. O. Ribbon, 2 Stars. Good Conduct Medal.

Discharged.

Parents: Mr. and Mrs. Ivey Jones (Deceased).

ODELL JONES, *Pfc.*
Camp Kearns, Utah

Served 5½ Years. Panama.

A.T.O. Ribbon. American Defense Medal. Good Conduct Medal.

Re-enlisted.

Parents: Mr. and Mrs. Ivey Jones (Deceased).

RIVERS JONES, *F 1-C*
San Francisco, Cal.

Served 29 Months. Pearl Harbor.

Still in Service.

Father: David Ashley Jones, Teachey, N. C.

RODOLPH JONES, *Pvt.*
Fort Bragg, N. C.

Served 4 Months.

Still in Service.

Parents: Mr. and Mrs. Jeff Jones, Mt. Olive, N. C.

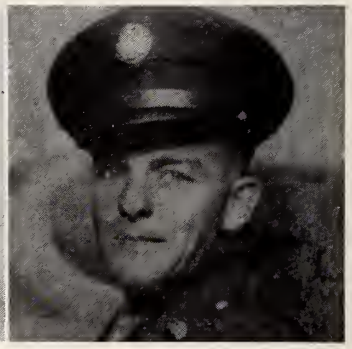

WILBERT O. JONES, *Sgt.*
San Francisco, Cal.

Served 18 Months. Luzon, Philippines, Japan.

Asiatic-Pacific Ribbon. Combat Infantryman's Badge. Philippine Liberation Medal.

Still in Service.

Parents: Mr. and Mrs. W. O. Jones, Mt. Olive, N. C.

MAUDE ROUSE KASONOVITCH
Pvt.
Seven Springs, N. C.

Served 9 Months in U. S. A.

Discharged.

Mother: Mrs. Lizzie Rouse, Seven Springs, N. C.

DAVID RUSSELL KELLY, *Sgt.*
Mt. Olive, N. C.

Served 2 Years, 9 Months. France, Luxembourg, Belgium, Germany.

E. T. O. Ribbon, 5 Battle Stars. Good Conduct Medal. Bronze Star Medal.

Discharged.

Mother: Mrs. John Kelly, Mt. Olive, N. C.

GEORGE ALBERT KELLY, *Pfc.*
Mt. Olive, N. C.

Served 13 Months. Germany.

Infantry Badge. Good Conduct Medal. European Theatre Operation Ribbon, 2 Battle Stars.

Discharged.

Mother: Mrs. John Kelly, Mt. Olive, N. C.

JOHN ROBERT KELLY, *T.-Sgt.*
Rhenut Hills, Route 3
Winston-Salem, N. C.

Served 4 Years, 7 Months, New Guinea, Luzon.

A.P.T. Campaign Medal, 2 Bronze Stars. Philippine Liberation Medal. American Defense Medal. American Theatre Medal. Good Conduct Medal. Victory Medal.

Discharged.

Mother: Mrs. John Kelly, Mt. Olive, N. C.

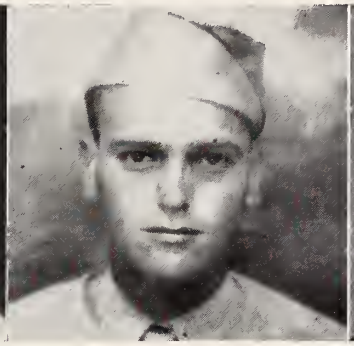

LAWRENCE KELLY, *Pfc.*
Mt. Olive, N. C.

Served 24 Months.

Good Conduct Medal. Before Pearl Harbor Medal.

Discharged.

Mother: Mrs. Bertie Kelly, Mt. Olive, N. C.

MAURICE B. KELLY, *1-Sgt.*
Cross Creek Court
Fayetteville, N. C.

Served 8½ Years. European Theatre.

Good Conduct Medal. American Defense Medal. Bronze Service Stars.

Still in Service.

Parents: Mr. and Mrs. W. D. Kelly, Mt. Olive, N. C.

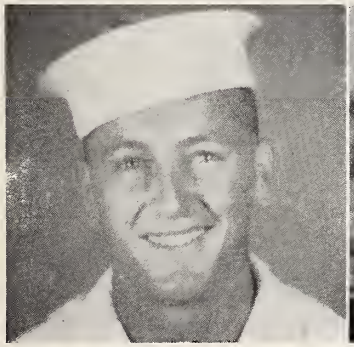

NATHAN THOMAS KELLY
S. 2-C
Bainbridge, Maryland

Served 7 Months in U. S.

Still in Service.

Mother: Mrs. Bertie Kelly, Mt. Olive, N. C.

ROBERT A. KELLY, *Sgt.*
Mt. Olive, N. C.

Served 3 Years, 9 Months. France, England.

Purple Heart. Bronze Service Stars. Good Conduct Medal. Injured—broken Leg and Foot.

Discharged.

Parents: Mr. and Mrs. W. D. Kelly, Mt. Olive, N. C.

WALTER J. KELLY, *Cpl.*
Mt. Olive, N. C.

Served 5½ Years. British West Indies, South Pacific.

Asiatic-Pacific Theatre Campaign Medal. Good Conduct Medal. American Theatre Campaign Medal. American Defense Medal with 1 Bronze Star.

Discharged.

Parents: Mr. and Mrs. W. D. Kelly, Mt. Olive, N. C.

WILLIAM E. KELLY
Kesler Field, Miss.

Served 5 Months.

Still in Service.

Parents: Mr. and Mrs. W. D. Kelly, Mt. Olive, N. C.

WILLIAM HUGHES KELLY
Ship Cook 2-C
Mt. Olive, N. C.

Served 42 Months. Marshall Islands, Pearl Harbor, Hawaii.

Good Conduct Medal

Discharged.

Mother: Mrs. Bertie Kelly, Mt. Olive, N. C.

ELBERT G. KENNEDY, *Pfc.*
Fort Bragg, N. C.

Served 17 Months. England, France, Belgium, and Germany.

Still in Service.

Parents: Mr. and Mrs. Albert Kennedy.

RAYMOND KENNEDY, *Pfc.*
Richlands, N. C.

Served 48 Months. South Pacific.

Unit Citation Two Battle Stars.

Discharged.

Father: Mr. Robert Kennedy, Mt. Olive, N. C.

JACK KORNEGAY, *Pfc.*

Served 3 Years, 4 Months. New Guinea and Philippines.

Still in Service.

Parents: Mr. and Mrs. Frank Kornegay, Seven Springs, North Carolina.

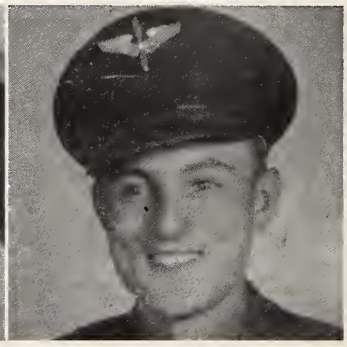

JUSTIN H. KORNEGAY, *S.-Sgt.*
Portsmouth, Va.

Served 23 Months. Italy, Germany.

E. T. O. Ribbon. Good Conduct Ribbon. Air Medal. Italian Campaign Ribbon. Presidential Citation.

Discharged.

Parents: Mr. and Mrs. John Kornegay, Mt. Olive, N. C.

LEON E. KORNEGAY, *T-4*
Camp Hood, Texas

Served 31 Months. England. France, Belgium, Holland, Germany.

E. A. M. E. T. Campaign Medal Good Conduct Medal. American Defense Ribbon. Belgium Croix De Guerre.

Still in Service.

Mother: Mrs. W. C. Kornegay, Seven Springs, N. C.

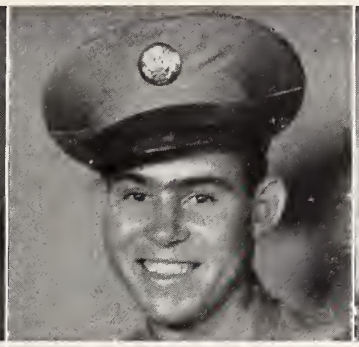

MILTON KORNEGAY, *Pfc.*
San Francisco, Cal.

Served 1 Year. Philippines.

Still in Service.

Parents: Mr. and Mrs. Ransom Kornegay, Seven Springs, North Carolina.

RAY TAYLOR KORNEGAY, *Pfc.*
Kenansville, N. C.

Served 24 Months in U. S.

Good Conduct Medal.

Discharged.

Parents: Mr. and Mrs. P. L. Kornegay (Deceased).

SELBY DOCK KORNEGAY
2nd Lieut.
Fort Benning, Ga.

Served 3 Years.

Victory Medal. American Theatre Medal.

Still in Service.

Parents: Mr. and Mrs. Zollie Kornegay, Mt. Olive, N. C.

WILLARD KORNEGAY, *Pfc.*
Seven Springs, N. C.

Served 19 Months. Germany.

E. T. O. Medal with 2 Battle Stars Good Conduct Medal.

Discharged.

Parents: Mr. and Mrs. Wooten Kornegay (Deceased).

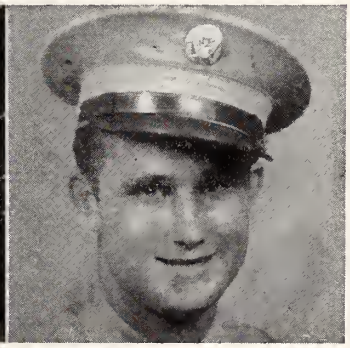

FRED LEE, *Pfc.*
Deep Run, N. C.

Served 5 Years, 11 Months. Panama, India, Burma, China.

Good Conduct Medal Asiatic Ribbon. Chinese Victory Medal American Defense Ribbon.

Discharged.

Mother: Mrs. Sara Lee, Deep Run, N. C.

HENRY LEE, *Pfc.*
Deep Run, N. C.

Served 46 Months. Iceland, Scotland, England, Ireland, and France.

Purple Heart. Good Conduct Medal. E. T. O. Ribbon. American Defense Ribbon.

Discharged.

Mother: Mrs. Sarah J. Lee, Deep Run, N. C.

HERMAN L. LEE, *Sgt.*
Camp Swift, Texas

Served 22 Months. England, Belgium, Germany, Czechoslovakia.

Infantryman Combat Badge. American Theatre Ribbon. European, African, Middle East Ribbons. Good Conduct Medal. Unit Citation with Oak Leaf Cluster.

Still in Service.

Mother: Mrs. Celia Lee Carter, Deep Run, N. C.

HERMAN V. LEE, *Pfc.*
305 East Vernon Ave.
Kinston, N. C.

Served 3 Years. France, Germany.

Purple Heart. Good Conduct Ribbon. European Ribbon with Two Battle Stars. Wounded in Arm and Hand.

Discharged.

Mother: Mrs. Elenor Lee, Kinston, N. C.

ROBERT E. LEE, *Sgt.*
305 East Vernon Ave.
Kinston, N. C.

Served 67 Months. U. S. and Panama Canal Zone.

Good Conduct Medal. American Defense Service Ribbon.

Discharged.

Mother: Mrs. Elenor Lee, Kinston, N. C.

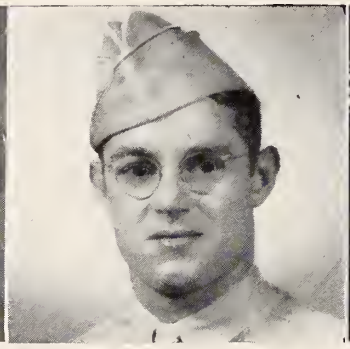

ERIC WEBB LONG, *Sgt.*
Kenansville, N. C.

Served 6 Years. North Africa, Italy.

Good Conduct Medal. American Defense Service Ribbon. African Campaign Bar with Three Battle Stars.

Discharged.

Parents: Mr. and Mrs. Staley Long (Deceased).

HUGH DURWOOD MAXWELL, *Jr.*
Major
Hotel Commodore
Washington, D. C.

Served 5 Years, 3 Months. Europe, Porto Rico.

Purple Heart. Distinguished Flying Cross. Air Medal with Three Oak Leaf Clusters. E. T. O. Ribbon. A. T. O. Ribbon. Presidential Unit Citation. Pre-Pearl Harber Ribbon.

Still in Service.

Parents: Mr. and Mrs. H. D. Maxwell, Sr., Pink Hill, N. C.

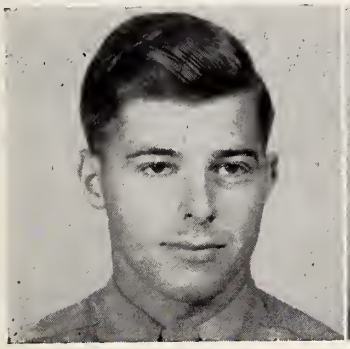

SILAS J. "SAMMY" MAXWELL
Sgt.
Pink Hill, N. C.
Served 35 Months.
Discharged.
Parents: Mr. and Mrs. H. E. Maxwell, Pink Hill, N. C.

ERNESTINE MERCER, *Sgt.*
Fort G. Meade, Md.
Served 3 Years in U. S. A.
Good Conduct Medal.
Still in Service.
Mother: Mrs. W. H. Holmes, Mt. Olive, N. C.

EDWARD D. MOORE, *Pvt.*
Fort Knox, Kentucky
Served 5 Months.
Still in Service.
Parents: Mr. and Mrs. Melvin Moore, Faison, N. C.

DOROTHY OATES
Rex Nurses' Home
Raleigh, N. C.
Served 2 Years, 4 Months.
Still in Service.
Parents: Mr. and Mrs. R. A. Oates, Seven Springs, N. C.

L. C. ODOM, *Pvt.*
Faison, N. C.
Served 45 Months. France, Belgium, Germany.
Discharged.
Father: Mr. Ed Odom, Faison, North Carolina.

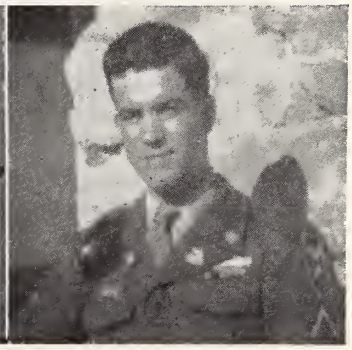

JOHN LEWIS O'QUINN, *Pfc.*
Camp Swift, Texas
Served 19 Months. Belgium, Czechoslovakia, Germany.
E. T. O. Medal. Good Conduct Medal. Combat Infantry Badge.
Still in Service.
Parents: Mr. and Mrs. Johnnie O'Quinn, Seven Springs, North Carolina.

ALBERT CAREY OUTLAW
Great Lakes, Ill.

Served 18 Months in U. S. A.

Still in Service.

Parents: Mr. and Mrs. M. L. Outlaw, Jr., Seven Springs, North Carolina.

ALGER EVERTON OUTLAW, *S 2-C*
Seven Springs, N. C.

Served 4 Months in U. S. A.

Discharged.

Parents: Mr. and Mrs. Paul Outlaw, Seven Springs, N.C.

CLEO OUTLAW, *Pfc.*
San Francisco, Cal.

Served 4 Years, 7 Months. Pacific.

Good Conduct Medal. American Defense Medal. Victory Medal. Asiatic-Pacific Theatre Ribbon with 1 Bronze Star.

Discharged.

Parents: Mr. and Mrs. Mack D. Outlaw, Seven Springs, North Carolina.

ERNEST LEE OUTLAW, *Cpl.*
Carrier 25 Box 70 A
Wilmington, N. C.

Served 4½ Years. Tunisia, Sicily, Italy, France.

E. A. M. E. T. Campaign Medal with 7 Bronze Stars. Good Conduct Medal. American Defense Service Medal. Croix de Guerre with 1 Gold Star.

Discharged.

Parents: Mr. and Mrs. Floyd Outlaw (Deceased).

EUGENE R. OUTLAW, *Sgt.*
Mt. Olive, N. C.

Served 4½ Years. Tunisia, Sicily, Italy, Southern France, Rhineland.

E. A. M. E. T. Campaign Medal with 7 Bronze Stars. Good Conduct Medal. Croix de Guerre with one Gold Star. Purple Heart. American Defense Medal.

Discharged.

Parents: Mr. and Mrs. Edgar Outlaw, Seven Springs, N.C.

JAMES ROMMIE OUTLAW, *F 1-C*
(U. S. S. Makin Island)
San Francisco, Cal.

Pearl Harbor, China.

Still in Service.

Parents: Mr. and Mrs. James Outlaw, Seven Springs, N.C.

JENNINGS CAROL OUTLAW, *Cpl.*
Seven Springs, N. C.

Served 3 Years. England, France, Belgium, Luxembourg, Germany—with Gen. Patton's Third Army.

Purple Heart. Good Conduct Medal. Unit Citation. American and European Theatres. Shrapnel Wounds.

Discharged.

Mother: Mrs. Katie Outlaw, Seven Springs, N. C.

MARVIN ELWOOD OUTLAW, *Pfc.*
New York, N. Y.

Served 2 Years. England, France, Belgium, Holland, Germany.

Combat Infantry Badge. E. T. O. Ribbon. Allied Expeditionary Ribbon. Good Conduct Ribbon. Three Battle Stars.

Still in Service.

Mother: Mrs. Katie Outlaw, Mt. Olive, N. C.

RUSSELL EVERTON OUTLAW
Ph. M. 2-C
Key West, Fla.

Served 27 Months in U. S. A.

Still in Service.

Parents: Mr. and Mrs. Luther Outlaw, Seven Springs, N.C.

THEODORE OUTLAW
Carpenter's Mate 2-C
Seven Springs, N. C.

South Pacific—especially Gilbert Islands and Okinawa.

Asiatic-Pacific Theatre Ribbon, 2 Stars. A. T. O. Ribbon.

Discharged.

Father: Mr. M. D. Outlaw, Seven Springs, N. C.

WILLIAM E. OUTLAW, *F 2-C*
Seven Springs, N. C.

Served 9 Months. U. S. and Cuba.

Discharged.

Parents: Mr. and Mrs. Leon A. Outlaw, Seven Springs, North Carolina.

HERMAN H. PAGE, *T-5*
Pink Hill, N. C.

Served 4½ Years. Pacific.

Asiatic-Pacific Theatre Medal with 3 Bronze Stars, with 1 Bronze Service Arrowhead. Philippine Liberation Ribbon with 1 Bronze Service Star. Presidential Unit Citation. Combat Inf. Badge.

Discharged.

Mother: Mrs. H. L. Page, Pink Hill, N. C.

BERRY WARD PARKER, *Pfc.*
Quantico, Va.

Served 19 Months. South Pacific—especially Okinawa.

Purple Heart. Expert Machine Gunner. Good Conduct Medal. Wounded in Arm.

Still in Service.

Mother: Mrs. Annie Parker, Mt. Olive, N. C.

GEORGE WM. PARKER, *M. S.*
New York, N. Y.

Served 6 Months. Europe.

Still in Service.

Mother: Mrs. Annie J. Parker, Mt. Olive, N. C.

JAMES HENRY PARKER, JR.
A. S.
New York, N. Y.

Served 16 Months. India, Belgium.

Still in Service.

Parents: Mr. and Mrs. J. H. Parker, Seven Springs, N. C.

LEWIS O. PARKER, *T.-Sgt.*
402 N. Goldsboro St.
Wilson, N. C.

Served 5 Years. New Zealand, New Caledonia, New Hebrides, Solomons.

Two Battle Stars.

Discharged.

Parents: Mr. and Mrs. J. H. Parker, Seven Springs, N.C.

CECIL MOORE PATE *S 2-C*
U. S. Tarawa
New York, N. Y.

Served 28 Months.

Still in Service.

Parents: Mr. and Mrs. George Pate, Mt. Olive, N. C.

RALPH E. PATE, *Pfc.*
Mt. Olive, N. C.

Served 15 Months. Luzon, Okinawa, Japan.

Good Conduct Medal. Asiatic-Pacific Campaign Medal. Victory Medal. Occupation Medal. Minor Head Injury. Wounded in Jump from Plane.

Re-enlisted.

Mother: Mrs. Minnie Pate, Mt. Olive, N. C.

RUDOLPH "MUTT" PATE, *S 1-C*
San Francisco, Cal.

Served 16 Months. Hawaiian Islands, Caroline Islands.

Still in Service.

Parents: Mr. and Mrs. William D. Pate, Mt. Olive, N. C.

JACK D. PATTERSON, *T-4*
Seven Springs, N. C.

Served 37 Months. France, Luxembourg, Belgium, Germany, Czechoslovakia, Central Europe.

Discharged.

Parents: Mr. and Mrs. S. T. Patterson, Seven Springs, North Carolina.

LYNWOOD PATTERSON, *S. 2-C*
(U. S. S. Chicago)
San Francisco, Cal.

Served 8 Months. Pacific—especially Japan.

Still in Service.

Parents: Mr. and Mrs. S. T. Patterson, Seven Springs, North Carolina.

JEPSEY F. PICKETT, *S.-Sgt.*
Pink Hill, N. C.

Served 31 Months. Italy, France, Belgium, Germany.

American Theatre Medal. E. A. M E. T. Campaign Medal. Good Conduct Medal. Victory Medal. Combat Infantryman's Badge. Parachute Wings.

Discharged.

Mother: Mrs. Beulah Pickett, Pink Hill, N. C.

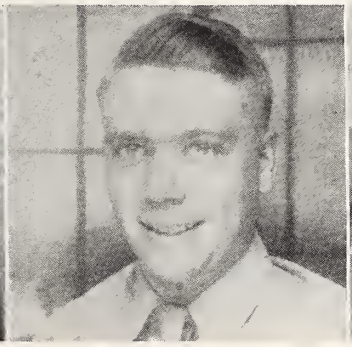

RUSSELL M. PICKETT, *Pfc.*
New York, N. Y.

Served 27 Months. Germany, Austria.

Good Conduct Medal. American Theatre Ribbon. E. T. O. Ribbon with 2 Stars. Army of Occupation Ribbon. E. A. M. E. T Ribbon.

Discharged.

Mother: Mrs. Beulah Pickett, Pink Hill, N. C.

ALTON POWELL, *Sgt.*
Mt. Olive, N. C.

Served 3 Years, 3 Months. France, England, Italy, Belgium.

Purple Heart. Good Conduct Medal. E. T. O. Ribbon. A. M. O., 3 Bronze Stars. Infantry Combat Badge.

Discharged.

Parents: Mr. and Mrs. Walter Powell, Mt. Olive, N. C.

JULIA WINIFRED QUINN
Cadet Nurse
James Walker Memorial Hospital, Wilmington, N. C.

Served one Year.

Still in Service.

Parents: Mr. and Mrs. T. W. Quinn, Mt. Olive, N. C.

CARL WINLY POWELL, *Pfc.*
Camp Lejune, N. C.

Served 18 Months. South Pacific—especially Okinawa.

Purple Heart. Good Conduct Medal. Asiatic-Pacific Medal. Victory Ribbon. American Theatre Ribbon. Injured in Hip.

Discharged.

Parents: Mr. and Mrs. Walter Powell, Mt. Olive, N. C.

THOMAS WASHINGTON QUINN
S. 2-C
Newport, R. I.

Served 6 Months in U. S.

Still in Service.

Parents: Mr. and Mrs. T. W. Quinn, Mt. Olive, N. C.

WINFORD GARLAND RAYNOR
S. 1-C
Beulaville, N. C.

Served 2 Years, 3 Months. Pacific — especially Wake Island and Corregidor.

Medal of Honor. Pacific Campaign Medal.

Discharged.

Mother: Mrs. Lillian Raynor, Beulaville, N. C.

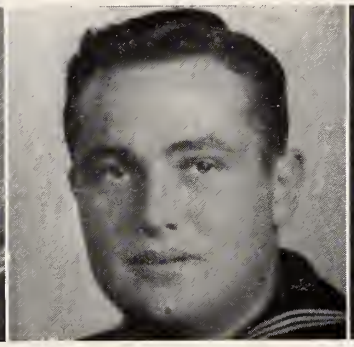

ALLEN KNOTT RHODES
Torpedoman 1-C
Saulsburg, Md.

Served 6 Years, 3 Months. England, Panama, Pacific.

Submarine Combat Insignia. A. T. O. Ribbon. E.T.O. Ribbon. Asiatic-Pacific Theatre Ribbon. Presidential Unit Citation. Victory Ribbon. Two Teeth Broken from Concussion Depth Charge.

Still in Service.

Father: Mr. W. B. Rhodes, Pink Hill, N. C.

DAN ROUSE, *Cpl.*
Seven Springs, N. C.

Served 5 Years. Africa, Sicily, Italy, Germany, England.

Good Conduct Medal. Inf. Combat Badge. Pre-Pearl Harbor Ribbon. Six Overseas Stripes. African Campaign Ribbon with Two Battle Stars. Prisoner in Germany two years, 15 Days.

Discharged.

Mother: Mrs. Lizzie Rouse, Seven Springs, N. C.

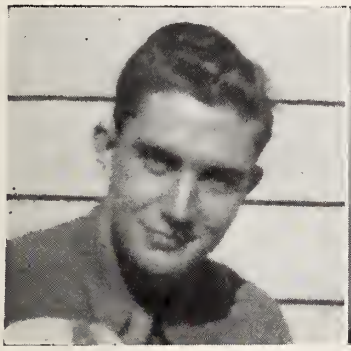

GURNIE ELWOOD SCOTT, *Pvt.*
Mt. Olive, N. C.

Served 5 Months in U. S.

Discharged.

Parents: Mr. and Mrs. Gurnie Scott.

CECIL LAVERNE SHEPPARD
S 1-C
U. S. S. William Blount
New York, N. Y.

Served 14 Months. Hawaii, England and France.

Small Scar on Forehead.

Still in Service.

Parents: Mr. and Mrs. Ellis J. Sheppard, Pink Hill, N.C.

JOHNNIE SHEPPARD, *Pvt.*
Camp Pickett, Va.

Served 4 Months in U. S. A.

Still in Service.

Mother: Mrs. J. T. Sheppard, Seven Springs, N. C.

PRESTON SHEPPARD, *P-Sgt.*
Pink Hill, N. C.

Served 6 Years. Pacific—especially Saipan and Japan.

Discharged.

Parents: Mr. and Mrs. Ellis J. Sheppard, Pink Hill, N.C.

GARLAND ELLIOT SIMMONS
Mach.
(U. S. S. Kearsarge)
Brooklyn, N. Y.

Served 10 Years. Pearl Harbor, Marshall Islands, Wake Island. Midway Battle.

Presidential Unit Citation and Six Battle Stars with Campaign Ribbons for Pacific Theatre of War. Pre-Pearl Harbor Ribbon. Good Conduct Ribbon. American Theatre Ribbon. Victory Ribbon.

Still in Service.

Parents: Mr. and Mrs. M. W. Simmons, Seven Springs.

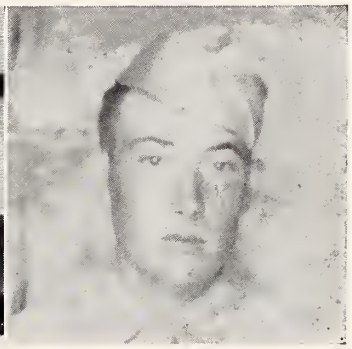

JOHNNIE M. SINGLETON, *Pfc.*
Camp Pickett, Va.

Served 10 Months in U. S.

Still in Service.

Mother: Mrs. Daisy Davis, Mt. Olive, N. C.

ALBERT E. SMITH, *Pfc.*

Served 3½ Years.

Re-enlisted.

Father: Mr. Ed Smith, Pink Hill, N. C.

AUBREY F. SMITH, *S 2-C*
Camp Peary, Va.

Served 2 Years.

Still in Service.

Parents: Mr. and Mrs. Alvin Smith, Pink Hill, N. C.

BENJAMIN F. SMITH, *S. Sgt.*
Mt. Olive, N. C.

Served 3 Years. India, China, Japan.

Good Conduct Medal. A. T. O. Ribbon. Distinguished Flying Cross. Two Oak Leaf Clusters. Five Battle Stars. Burn Received in Plane Crash.

Discharged.

Father: Mr. Johnnie Smith, Pink Hill, N. C.

CHARLIE A. SMITH, *S. Sgt.*
Deep Run, N. C.

Served 36 Months. Hawaii, Marshall Islands, Saipan.

Good Conduct Ribbon. Asiatic-Pacific Ribbon with One Battle Star. Victory Ribbon.

Discharged.

Mother: Mrs. Ashley Stroud, Deep Run, N. C.

DON J. SMITH, *Pfc.*
Norfolk, Va.

Served 16 Months. Germany. 9th Army, 120th Infantry, 30th Division (Old Hickory).

Overseas Bar. Expert Rifleman's Bar. Good Conduct Medal.

Still in Service.

Mother: Mrs. Don J. Smith, Pink Hill, N. C.

ELBERT G. SMITH, *CM 2-C*
Pink Hill, N. C.

Served 40 Months. Europe and South Pacific.

Discharged.

Parents: Mr. and Mrs. Jones Smith, Pink Hill, N. C.

EUGENE SMITH, *Cpl.*
Pink Hill, N. C.

Served 4 Years. Iceland, England, Ireland, France, Rhineland.

E. A. M. E. T. Campaign Medal. with 5 Bronze Stars. American Defense Service Medal. Purple Heart. Good Conduct Medal. Wound in Side, Fractured Ankle.

Discharged.

Mother: Mrs. Pearl Smith, Pink Hill, N. C.

GORDON M. SMITH, *Cpl.*
Bailey, N. C.

Served 3½ Years. Africa, Sicily, England, France, Germany.

Good Conduct Medal. Presidential Citation. E. T. O. Ribbon with 3 Battle Stars. Broken Collar Bone. Prisoner in Germany 10 Months.

Discharged.

Father: Mr. J. Mack Smith, Pink Hill, N. C.

HAROLD JAMES SMITH, *Pvt.*
Pink Hill, N. C.

Served 4½ Years. Southwest Pacific—Guadalcanal.

American Defense Ribbon. Presidential Unit Citation, One Star. Good Conduct Medal. A. P. T. Ribbon. One Bronze Star.

Discharged.

Parents: Mr. and Mrs. Jim E. Smith, Pink Hill, N. C.

HENRY ALLEN SMITH
San Francisco, Cal.

Served 11 Months. South Pacific.

Still in Service.

Parents: Mr. and Mrs. Lee Smith.

HORACE E. SMITH, *Pfc.*
Bailey, N. C.

Served 5 Years. Italy, France, Germany.

Good Conduct Medal. E. T. O. Ribbon. American Defense Ribbon.

Discharged.

Father: Mr. J. Mack Smith, Pink Hill, N. C.

JACK SMITH, *Cpl.*
Mt. Olive, N. C.

Served 2½ Years. France, Belgium.

Good Conduct Medal.

Discharged.

Parents: Mr. and Mrs. Coy Smith, Seven Springs, N. C.

L. J. SMITH, *Pfc.*
369 Bartlette St.,
San Francisco, Cal.

Served 4 Years. Africa, Italy, France, Belgium, Holland.

Purple Heart. Good Conduct Medal. Oak Leaf Cluster. Seriously Injured.

Still in Service.

Parents: Mr. and Mrs. Ed Smith, Pink Hill, N. C.

JAMES D. SMITH, *Pvt.*
San Francisco, Cal.

Served 14 Months.

Still in Service.

Parents: Mr. and Mrs. Coy Smith, Seven Springs, N. C.

LELAND EARL SMITH, *S 1-C*
Little Creek, Va.

Served 2 Years, 3 Months.

Still in Service.

Parents: Mr. and Mrs. Johnnie Smith, Pink Hill, N. C.

LENWOOD SMITH, *S. Sgt.*
Pink Hill, N. C., Rt. 2

Served 72 Months. Iceland, England, Scotland, France, Belgium, Holland, Luxembourg, and Germany.

Bronze Star. American Defense Ribbon. American Theatre Ribbon. European Theatre Ribbon with 4 Battle Stars. Good Conduct Medal. Victory Ribbon.

Re-enlisted Nov. 19, 1945.

Parents: Mr. and Mrs. Willie Smith, Pink Hill, N. C., Rt. 2.

MACON SMITH, *Cpl.*
Pink Hill, N. C.

Served 54 Months. South Pacific.

Good Conduct Medal. Bronze Star. Presidential Unit Citation.

Discharged.

Parents: Mr. and Mrs. Joel Smith, Pink Hill, N. C.

MARTHA W. SMITH
Park View Hospital
Rocky Mount, N. C.

Served 6 Months.

Still in Service.

Parents: Mr. and Mrs. H. Lee Smith, Seven Springs, N. C.

PRENTICE W. SMITH, *Sgt.*
Pink Hill, N. C.

Served 3 Years. Alaska, Canada.

Discharged.

Parents: Mr. and Mrs. R. K. Smith. (Deceased).

R. K. SMITH, *Sgt.*
24 Old East
Chapel Hill, N. C.

Served 5 Years. New Zealand, Australia, New Guinea and Cuba.

Discharged.

Parents: Mr. and Mrs. R. K. Smith (Deceased).

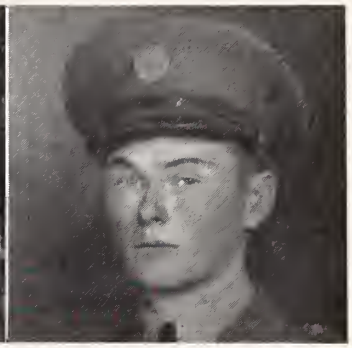

RUSSELL SMITH, *Pvt.*
Pink Hill, N. C.

Served 5½ Years. Aleutian Islands, France, Luxembourg, Germany.

E. A. M. E. T. Campaign Medal. American Defense Medal. Asiatic-Pacific Service Medal.

Discharged.

Father: Mr. Mack Smith, Pink Hill, N. C.

SHIRLEY N. SMITH, *M.M. 1-C*
U. S. S. Missouri
New York, N. Y.

Served 65 Months. Pacific and Atlantic Oceans—especially Attu, Kiska, Tarawa, Iwo Jima and Okinawa.

One Silver Star. One Bronze Star.

Still in Service.

Parents: Mr. and Mrs. Norwood Smith, Kenansville.

TRAVIS B. SMITH
Aviation Chief Radioman
Miami, Fla.

Served 8 Years, Panama, Hawaii.

Still in Service.

Mother: Mrs. Nell Ruth Smith, Pink Hill, N. C.

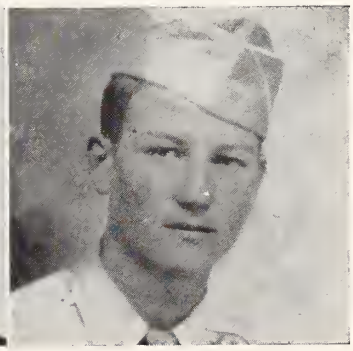

WM. RANDOLPH SMITH, *Pfc.*
New York, N. Y.

Served 10 Months. Italy and Switzerland.

Still in Service.

Parents: Mr. and Mrs. Norwood Smith, Kenansville, North Carolina.

WOODROW J. SMITH, *Pfc.*
Seven Springs, N. C.

Served 48 Months. Hawaii, Makin and Saipan.

Good Conduct Ribbon. Asiatic-Pacific Ribbon with 1 Battle Star. Purple Heart. Slightly Wounded.

Discharged.

Mother: Mrs. Ashley Stroud, Deep Run, N. C.

FLETCHER L. STANLEY, *S 2-C*
Cape May, N. J.

Served 4 Months in U. S.

Still in Service.

Parents: Mr. and Mrs. J. J. Stanley, Seven Springs, N.C.

HERMAN V. STANLEY,
Ph. M. 1-C
San Francisco, Cal.

Served 3 Years, 1 Month. Pacific—especially Guam.

Still in Service.

Parents: Mr. and Mrs. J. J. Stanley, Seven Springs, N.C.

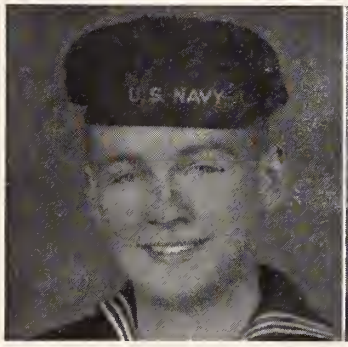

NORMAN K. STANLEY,
Ph. M. 3-C
Camp Peary, Va.

Served 27 Months.

Still in Service.

Parents: Mr. and Mrs. J. J. Stanley, Seven Springs, N.C.

ALBERT I. STROUD
Suffolk, Va.

Served 23 Months. (7 Months in the Navy as a midshipman on the U. S. S. Quincy and 16 Months in the Army as a Pfc.

European Theatre Ribbon. Good Conduct Medal. Combat Infantry Medal. American Defense Ribbon. A. T. O. Ribbon. E. T. O. Ribbon. Presidential Unit Citation. Trench Foot, acquired in Germany. Ear Injury.

Discharged.

Parents: Mr. and Mrs. I. T. Stroud, Wake Forest, N. C.

ALVIN STROUD, *S. Sgt.*
Seven Springs, N. C.

Served in Europe.

A. P. T. Medal. E. A. M. E. T. Campaign Medal with 2 Bronze Stars. American Defense Service Ribbon. Good Conduct Medal.

Discharged.

Mother: Mrs. Delia Stroud, Seven Springs, N. C.

DAVID STROUD, *Ph. M. 3-C*
Wake Forest, N. C.

Served 2 Years, 10 Months.

Hospitalized for one Year and 19 Days with Rheumatic Fever.

Discharged.

Parents: Rev. and Mrs. I. T. Stroud, Wake Forest, N. C.

HARRY STROUD, *Pvt.*
Seven Springs, N. C.

Served 3 Years, 8 Months. Scotland, England, France, Luxembourg, Austria, Germany, Holland, Belgium.

Good Conduct Medal. Distinguished Unit Badge. E. A. M. E. T. Campaign Medal with 5 Bronze Service Stars.

Discharged.

Mother: Mrs. Ida Stroud, Seven Springs, N. C.

HERBERT STROUD, *Pfc.*
Seven Springs, N. C.

Served 5 Years, 9 Months. South West Pacific.

American Defense Service Ribbon. A. P. T. Ribbon. Good Conduct Medal.

Discharged.

Mother: Mrs. Delia Stroud, Seven Springs, N. C.

JAMES R. STROUD
Goldsboro, N. C.

Served 18 Months. France, Belgium, Germany.

E. T. O. Ribbon, 3 Battle Stars. Good Conduct Medal. Infantry Badge.

Discharged.

Parents: Mr. and Mrs. Barney L. Stroud.

JOSEPH E. STROUD, *H. A. 2-C*
Bainbridge, Md.

Served 9½ Months in U. S. A.

Still in Service.

Parents: Rev. and Mrs. I. T. Stroud, Wake Forest, N. C.

MARVIN STROUD, *T-4*
Seven Springs, N. C.

Served 4 Years, 9 Months in New Guinea and Luzon.

American Defense Service Ribbon. A. T. O. Ribbon. A. P. T. Ribbon with 2 Bronze Service Stars. Philippine Liberation Medal with 1 Bronze Service Star. Good Conduct Medal.

Discharged.

Mother: Mrs. Delia Stroud, Seven Springs, N. C.

RICHARD LEROY STROUD, *Cpl.*
Bethesda 14, Md.

Served 35 Months. England, France, Luxembourg, Belgium, and Germany.

E. T. O. Ribbon, 5 Battle Stars. Good Conduct Medal.

Still in Service.

Parents: Mr. and Mrs. Barney Stroud, Mt. Olive, N. C.

ROBERT STROUD, *S 1-C*

Served 18 Months. South Pacific.

Still in Service.

Mother: Mrs. C. L. Thompson, Kinston, N. C.

ROXIE STROUD, *Cadet Nurse*
Memorial General Hospital
Kinston, N. C.

Still in Service.

Mother: Mrs. Delia Stroud, Seven Springs, N. C.

WOODROW STROUD, *T. Sgt.*
Seven Springs, N. C.

Served 36 Months.

Discharged.

Mother: Mrs. C. S. Thompson, Kinston, N. C.

DAVID W. SULLIVAN, *Pvt.*
Camp Pickett, Va.

Served 5 Months.

Still in Service.

Mother: Mrs. Clement Sullivan, Mt. Olive, N. C.

GEORGE W. SULLIVAN, *Pvt.*
Mt. Olive, N. C.

Served 45 Months. New Caledonia, France, Germany.

A. T. O. Medal. Asiatic-Pacific Theatre Campaign Medal. Good Conduct Medal.

Discharged.

Mother: Mrs. Georgia T. Sullivan, Mt. Olive, N. C.

JOHN LESLIE SULLIVAN, *Pfc.*
108 Oak St.
Weehawken, N. J.

Served 6 Months in U. S. A.

Discharged.

Mother: Mrs. Clement Sullivan, Mt. Olive, N. C.

R. S. SULLIVAN, *Pvt.*
Mt. Olive, N. C.

Served 9 Months.

Discharged.

Mother: Mrs. Clement Sullivan, Mt. Olive, N. C.

WESLEY C. SULLIVAN, *Pfc.*
Mt. Olive, N. C.

Served 5 Months. Belgium, Germany, Austria, Czechoslovakia.

Discharged.

Parents: Mr. and Mrs. Clement Sullivan, Mt. Olive, N. C.

IRA RANDOLPH SUMMERLIN, *S 2-C*
Mt. Olive, N. C.

Served 14 Months.

Discharged.

Parents: Mr. and Mrs. Ira Randolph Summerlin, Mt. Olive, N. C.

ARNOLD E. SUTTON, *S 1-C*
Seven Springs, N. C.

Served 2 Years. Africa, Sicily, Italy, France, England.

European Campaign Medal. African Campaign Medal. 1 Battle Star.

Discharged.

Parents: Mr. and Mrs. Rudolph Sutton, Seven Springs, North Carolina.

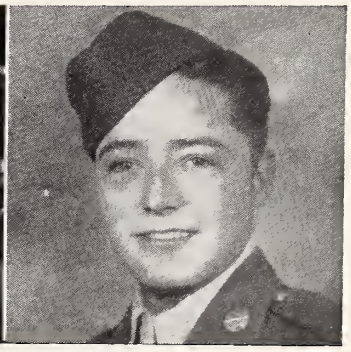

CLIFTON G. SUTTON, *Pfc.*
305 Meares St.
Wilmington, N. C.

Served 36 Months. Africa, Italy, France, Belgium, Germany, Holland.

E. A. M. E. T. Campaign Medal with 5 Bronze Service Stars. 1 Bronze Arrowhead. Purple Heart. Head Injury.

Discharged.

Mother: Mrs. Clara E. Sutton, Seven Springs, N. C.

DANIEL V. SUTTON, *S. Sgt.*
Seven Springs, N. C.

Served 6 Years. European Theatre—especially Battles of Cassino, Anzio, and the final victory offensive.

Four Battle Stars Two Citations.

Discharged.

Parents: Mr. and Mrs. I. B. Sutton, Seven Springs, N. C.

GROVER R. SUTTON, *Pfc.*
305 Meares St.
Wilmington, N. C.

Served 4 Years, 9 Months. Tunisia, Algeria, France, England, Sicily, Belgium, Germany.

E. A. M. E. T. Campaign Medal with five Bronze Stars Service Medal. Good Conduct Medal.

Discharged.

Parents: Mr. and Mrs. C. L. Sutton, Seven Springs, N. C.

HAROLD R. SUTTON, *Pfc.*
Seven Springs, N. C.

Served 64 Months. France, Germany.

Combat Inf. Badge. A. T. O. Ribbon Purple Heart. Pre-Pearl Harbor Ribbon Seriously Wounded by Shrapnel in Stomach and Hip.

Discharged.

Parents: Mr. and Mrs. C. L. Sutton, Seven Springs, N. C.

IVEY HAROLD SUTTON, *Pvt.*
Fort McClellan, Ala.

Served 5 Months in U. S. A.

Still in Service.

Mother: Mrs. Patience E. Sutton, Seven Springs, N. C.

NEEDHAM CARL SUTTON, *Pfc.*
Camp Kilmer, N. J.

Served 6 Months.

Victory Ribbon. Expert Rifleman.

Still in Service.

Parents: Mr. and Mrs. Rudolph Sutton, Seven Springs, North Carolina.

ELWOOD E. SWINDELL
A. M. M. 2-C
Kinston, N. C.

Served 2½ Years in U. S. A.

Discharged.

Father: A. H. Swindell, New Bern, N. C.

LEROY A. TAYLOR, *Pfc.*
Mt. Olive, N. C.

Served 17 Months. Belgium, Holland, France, Germany.

Wounded in Stomach and Left Hip. Silver Star. Purple Heart.

Discharged.

Parents: Mr. and Mrs. A. D. Taylor, Butters, N. C.

REMUS TEACHEY, *S 1-C C. A.*
Miami, Fla.

Served 15 Months in U. S. A.

Still in Service.

Parents: Mr. and Mrs. J. G. Teachey, Seven Springs.

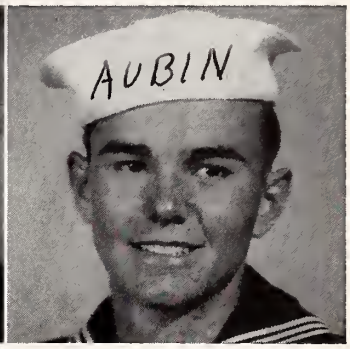

SYLVESTER W. TEW, JR., *S 1-C*
San Francisco, California

Served 12 Months. Hawaiian Islands, Japan.

Still in Service.

Mother: Mrs. Gabrilla T. Chambers, Seven Springs, North Carolina.

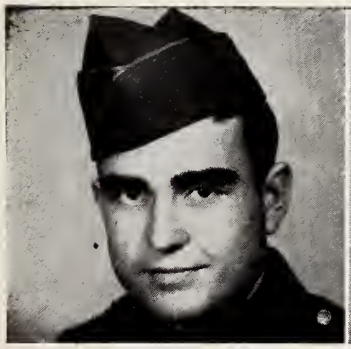

CARL ELMORE THIGPEN, *Pvt.*
Ft. McClellan, Ala.

Served 3 Months.

Still in Service.

Parents: Mr. and Mrs. Roland Thigpen, Mt. Olive, N. C.

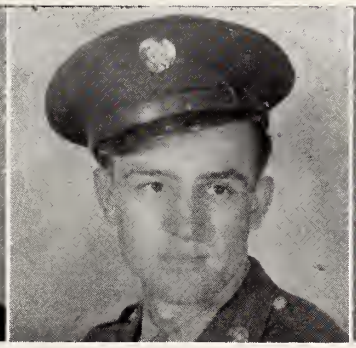

WILTON THIGPEN, *S. Sgt.*
Mt. Olive, N. C.

Served 2 Years, 5 Months. England, France, Italy, Germany.

Good Conduct Medal. E. T. O. Ribbon. Air Medal. Unit Citation.

Discharged.

Parents: Mr. and Mrs. Alex Thigpen, Mt. Olive, N. C.

WOODROW THIGPEN, *Pfc.*
(Somewhere in Germany)

Served 1 Year. Germany.

Still in Service.

Parents: Mr. and Mrs. Alex Thigpen, Mt. Olive, N. C.

MARGARET THOMPSON
Cadet Nurse
450 E. Ave., N. E.
Nurses' Home
Atlanta, Ga.

Served 6 Months.

Still in Service.

Parents: Mr. and Mrs. E. Thompson, Seven Springs, North Carolina.

HUGH CURTISS TURNER
Radioman Second Class
Pink Hill, N. C.

Served 3 Years, 2 Months, Bermuda, Ireland, England, France, North Africa, Sicily, Cuba, Newfoundland.

A. T. O. Ribbon. E. T. O. Ribbon. Good Conduct Medal. Victory Ribbon.

Discharged.

Parents: Mr. and Mrs. L. R. Turner, Pink Hill, N. C.

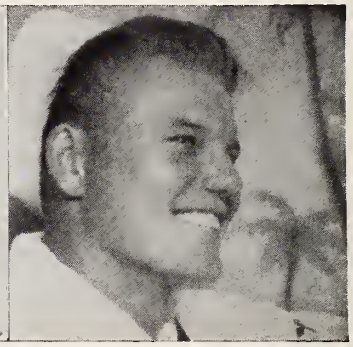

SETH DAVIS TURNER, JR.
A. O. M. 3-C
Seven Springs N. C.

Served 42 Months. Pacific—especially Hawaii, Okinawa, Saipan, and China.

F. D. C. Air Medal. Presidential Unit Citation. Pacific Theatre. American Theatre. Third Fleet Ribbon.

Discharged.

Parents: Mr. and Mrs. S. D. Turner, Sr., Seven Springs, North Carolina.

EDWARD TYNDALL, *G. M. 3-C*
Deep Run, N. C.

Served 46 Months. South America, England, Africa, France, Roumania, Turkey, Russia.

Discharged.

Parents: Mr. and Mrs. Willie Tyndall (Deceased).

ELIJAH D. TYNDALL, *Cpl.*
Deep Run, N. C.

Served 3 Years. France, Ardennes, Rhineland, Central Europe.

American Theatre Campaign Medal. E. A. M. E. T. Campaign Medal with 5 Bronze Stars. Good Conduct Medal. Victory Medal.

Discharged.

Parents: Mr. and Mrs. Clayton Tyndall, Deep Run, N. C.

FLORENCE TYNDALL, *Ensign*
Bremerton, Washington
U. S. Naval Hospital,
Portsmouth, Va.

Served 1 Year.

Still in Service.

Parents: Mr. and Mrs. Willie Tyndall (Deceased).

JOHN F. TYNDALL, *H. A. 1-C*
U. S. Naval Hospital
Camp LeJeune, N. C.
Served 7 Months in U. S. A.
Still in Service.
Parents: Mr. and Mrs. Willie Tyndall (Deceased).

MILTON TYNDALL, *F. M. 1-C*
Bremerton, Wash.
Served 5½ Years. South America, Southwest Pacific.
Eight Major Battles.
Still in Service.
Parents: Mr. and Mrs. Willie Tyndall (Deceased).

REUBEN TYNDALL, *Cpl.*
Pink Hill, N. C.
Served 6 Years. Panama Canal Zone, France, Germany, Central Europe.
Combat Inf. Badge. Good Conduct Medal. American Defense Medal. E. T. O. Ribbon, 2 Battle Stars. A. T. O. Ribbon.
Discharged.
Parents: Mr. and Mrs. A. D. Tyndall, Pink Hill, N. C.

EDWIN CARL VERNON, *M. Tech. Sgt.*
New York, N. Y.
Served 4 Years in Pacific—especially Iwo Jima, Okinawa, Guadalcanal, New Guinea
Good Conduct Medal. Presidential Citation. Heroism recognized by News and Observer for Delivering Mail to Iwo Jima. When Plane Landed It Had 100 Holes from Jap Fire.
Discharged.
Parents: Mr. and Mrs. E. L. Vernon, Mt. Olive, N. C.

ELBERT R. VERNON, *U.S.M.C.*
Cherry Point, N. C.
Served 30 Months in Pacific—especially Okinawa and Philippines.
Good Conduct Medal. Pacific Service Ribbon. Wings.
Still in Service.
Parents: Mr. and Mrs. E. L. Vernon, Mt. Olive, N. C.

RALPH L. VERNON, *S. Sgt.*
Camp Swift, Texas
Served 18 Months. France, Belgium, Holland, Germany.
Good Conduct Ribbon. three Stars. Infantry Combat Badge. French Decoration for Participation with French First Army at Colmar.
Still in Service.
Parents: Mr. and Mrs. E. L. Vernon, Mt. Olive, N. C.

DURWOOD WALKER, *Cpl.*
Seven Springs, N. C.

Served 3 Years, 4 Months, New Guinea, Luzon.

Good Conduct Medal. A. T. O. Ribbon. A. P. T. Ribbon. Philippine Liberation Ribbon. Victory Ribbon. Three Battle Stars.

Discharged.

Parents: Mr. and Mrs. G. B. Walker, Seven Springs, N. C.

HORACE L. WALLACE
Petty Officer, 1-C
(U. S. S. Wasp)
New York, N. Y.

Served 6 Years, 5 Months. Iceland, Newfoundland, Canada, Italy, France, England, Panama, Mexico.

A. T. O. Ribbon. African Experience. Pre-Pearl Harbor Ribbon. Asiatic-Pacific Theatre Ribbon. Good Conduct Medal.

Still in Service.

Parents: Mr. and Mrs. R. W. Wallace, Pink Hill, N. C.

THOMAS L. WALLACE, *Pvt.*
San Francisco, Cal.

Served 5 Months in U. S. A.

Still in Service.

Mother: Mrs. Garland Wallace, Seven Springs, N. C.

DANIEL JASON WALLER, *Cpl.*
Mt. Olive, N. C.

Served 38 Months. India, Tiniam Island, Guam.

A. P. T. Campaign Ribbon. Good Conduct Medal. A. T. O. Ribbon. Meritorious Unit Award. Victory Medal.

Discharged.

Parents: Mr. and Mrs. D. S. Waller, Mt. Olive, N. C.

STEVEN ALLEN WALLER, *S 1-C*
(Now on Okinawa)

Served 10 Months. Okinawa.

Still in Service.

Parents: Mr. and Mrs. D. S. Waller, Mt. Olive, N. C.

F. D. WATERS, JR., *Pfc.*
411 East Walnut St.,
Goldsboro, N. C.

Served 49 Months, Asiatic-Pacific.

Four Battle Stars. American Theatre Ribbon. Asiatic-Pacific Ribbon. Two Unit Presidential Citations. Good Conduct Medal.

Discharged.

Father: Mr. F. D. Waters, Sr., Mt. Olive, N. C.

GERALD WHITFIELD WATERS
St. M 2-C
Mt. Olive, N. C.

Served 1 Year. England, France, Iran, Africa, Italy.

Discharged.

Grandfather: Mr. John Waters, Mt. Olive, N. C.

JAMES THOMAS WATERS, *T-5*
Deep Run, N. C.

Served 45 Months. Iceland, Scotland, England, France, Tunisia, Italy, Germany.

E. A. M. E. T. Campaign Medal with 6 Bronze Stars. One Bronze Arrowhead. Good Conduct Medal.

Discharged.

Step-Mother: Mrs. Mary L. Waters, Deep Run, N. C.

ROBERT WATERS, *Pfc*
New York, N. Y.

Served 17 Months. France, Belgium, Germany and Central Europe.

E. T. O. Ribbon. Victory Medal. Good Conduct Medal.

Still in Service.

Parents: Mr. and Mrs. R. G. Waters, Mt. Olive, N. C.

WILLIAM N. WATERS, *Sgt.*
Mt. Olive, N. C.

Served 38 Months. Scotland, England, France, Belgium, Holland, Germany, Austria, Czechoslovakia.

American Theatre Campaign Ribbon. E. T. O. Ribbon. Good Conduct Medal. Victory Medal.

Discharged.

Parents: Mr. and Mrs. R. G. Waters, Mt. Olive, N. C.

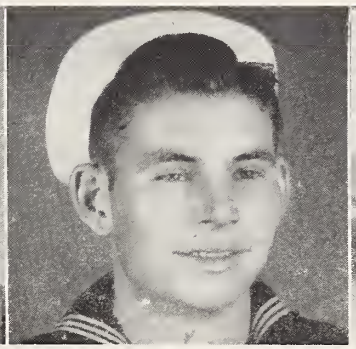

D. WASHINGTON WESTBROOK
Petty Officer 1-C
Marin City, Cal.

Served 6 Years. Pacific Theatre.

Good Conduct Medal.

Discharged.

Mother: Mrs. R. A. Oates, Seven Springs, N. C.

EVERETT CECIL WESTBROOK
S 2-C
Seven Springs, N. C.

Served 9 Months. Iceland.

Good Conduct Medal.

Discharged.

Mother: Mrs. R. A. Oates, Seven Springs, N. C.

JAMES E. WESTBROOK, *S. Sgt.*
Mt. Olive, N. C.

Served 51 Months. Africa, Sicily, Italy, England, France, Iceland, Belgium, Holland, Luxembourg.

Bronze Star. Purple Heart with 3 Clusters. Good Conduct Medal. E. T. O. Ribbon with 5 Battle Stars. Presidential Citation. Pre-Pearl Harbor. Combat Medic's Badge. American Defense. Shrapnel Wounds. Prisoner in Sicily.

Discharged.

Mother: Mrs. Ella Piver, Seven Springs, N. C.

PAUL GASTON WESTBROOK
S. Sgt.
Seven Springs, N. C.

Served 4½ Years. South Pacific—especially Okinawa.

Discharged.

Mother: Mrs. Mattie Westbrook, Seven Springs, N. C.

STOKES W. WESTBROOK, *Sgt.*
Kenansville, N. C.

Served 4½ Years, England, Africa, Germany.

Was Prisoner of War in Germany for 27 Months.

Discharged.

Parents: Mr. and Mrs. L. G. Westbrook, Seven Springs, North Carolina.

EARL J. WHALEY, *Pvt.*
Seattle, Washington

Served 11 Months. Alaska.

Still in Service.

Mother: Mrs. Sannie Whaley, Mt. Olive, N. C.

CHRISTINE WHITFIELD, *R. N.*
(Mrs. Charles Ladenheim)
414 Knoxville Ave., Peoria, Ill.

Served 3 Years.

Still in Service.

Parents: Mr. and Mrs. C. E. Whitfield, Mt. Olive, N. C.

MARY EVELYN WHITFIELD
Junior Cadet
James Walker Mem. Hospital
Wilmington, N. C.

Served 1 Year.

Still in Service.

Parents: Mr. and Mrs. C. E. Whitfield, Mt. Olive, N. C.

NANNIE RUTH WHITFIELD,
R. N.
210½ S. 16th, St.
Wilmington, N. C.

Served 3 Years.

Still in Service.

Parents: Mr. and Mrs. C. E. Whitfield, Mt. Olive, N. C.

WILLARD W. WHITFIELD
Mt. Olive, N. C.

Served 10 Months. Sicily, Italy, France, England.

Discharged.

Parents: Mr. and Mrs. C. E. Whitfield, Mt. Olive, N. C.

LUTHER J. WILKINS, *S 1-c*
Mt. Olive, N. C.

Served 2 Years, 1 Month, Pacific.

A. P. T. Ribbon, 2 Stars. Philippine Liberation Ribbon, 1 Star.

Discharged.

Parents: Mr. and Mrs. Luther Wilkins, Mt. Olive, N. C.

PAUL M. WILKINS, *Sgt.*
Chester, Va.

Served 32 Months, 9 Days.

Discharged.

Parents: Mr. and Mrs. Luthur Wilkins, Mt. Olive, N. C.

CAREY A. WILLIAMS, *G. M. 3-C*
Pink Hill, N. C.

Served 21 Months. Russia, India, Philippine Islands.

Discharged.

Parents: Mr. and Mrs. Paul Williams, Pink Hill, N. C.

FRANK WILLIAMS, *S 1-C*
U. S. S. Odum
New York, N. Y.

Served 2 Years, 3 Months, Japan.

Still in Service.

Parents: Mr. and Mrs. J. B. Williams, Mt. Olive, N. C.

JAMES C. WILLIAMS, *T-5*
Mt. Olive, N. C.

Served 4 Years, 1 Month. North Africa.

Injured—Acid in Eye.

Discharged.

Parents: Mr. and Mrs. J. B. Williams, Mt. Olive, N. C.

J. B. WILLIAMS, *Pvt.*
Camp Lee, Va.

Served 8 Months in U. S. A.

Still in Service.

Parents: Mr. and Mrs. Sam Williams, Deep Run, N. C.

LEERON F. WILLIAMS, *T-5*
Pink Hill, N. C.

Served 23 Months. South Pacific—especially New Guinea and Philippines.

Good Conduct Medal.

Discharged.

Parents: Mr. and Mrs. Paul Williams, Pink Hill, N. C.

JOHN BRYCE WORLEY
2nd Lieut.
3013A Woodrow Ave.
Richmond, Va.

Served 2 Years, 10 Months. Burma, China, India.

Air Medal. Wounded—Injured in Plane Crash near Burma in 1945. Hospitalized 2 Months in India.

Discharged.

Father: Mr. J. A. Worley, Pink Hill, N. C.

MARY VICTORIA GOODING
First Lieut.

Served 3 Years, England, France.

E. T. O Ribbon. American Theatre Campaign Medal.

Parents: Mr. and Mrs. W. R. Gooding, Wallace, N. C.

EDWIN P. JONES, *S 1-C*
(S. S. Charles B. Aycock)
New York, N. Y.

Served 1½ Years. Africa, Italy, Spain, Okinawa, Japan.

Still in Service.

Parents: Mr. and Mrs. Samuel E. Jones, Mt. Olive, N. C.

We wish to thank all who have helped us in assembling this material. We regret to say, however, that there are still about forty Grady service boys and girls whose pictures and information we were unable to get.

THE JUNIOR CLASS.

THE LITTLE ANGEL

●

By Margaret Jean Harper

"Mommie," the child gasped.

"Yes, darling," the Mother said in a choked voice.

"Tell . . . . Daddy . . . . . I," the child was silent a moment, and then turned a ghastly white.

"Nurse, Nurse!" the mother cried hysterically.

The nurse came, looked at the child, then turned and said, "Im sorry, Mrs. Richardson, we did the best we could. Would you like to lie down and rest?"

It was a sad procession that went to the funeral of little Nancy Richardson the next day. Everybody loved her; she always brightened the lives of those around her. Little Nancy—the sunshine of the whole block—was now gone.

That night as Irene Richardson sat down to write to her husband overseas, she thought of the many happy times Nancy, Jim, and she had had before Jim had gone to war.

Three thousand miles across the world, the mail was being passed out.

"Pvt. George Stevenson."

"Lt. Richard Jones."

"Sgt. James Richardson," the mail clerk went on.

Jim hadn't heard from his wife in two weeks; so he had got four letters that day. He walked out to the edge of the camp and sat down on a log to read his letters. He read three of them and then opened the last one. He read:

Dearest Jim:

Remember that day on the beach when Nancy built a Castle for us?

"Mommie will be the Queen and . . . . and Daddy will be the King and I'll be . . . . what will I be, daddy?"

"You, my little darling, you will be our little princess," you said.

And we laughed as she went on planning.

The day in the country when we took our lunch and spread it on the beautiful green grass, Nancy enjoyed that day. She always did love the out-of-doors.

That day at the Circus, when Nancy ate so much ice cream she had the tummy-ache, and we had to go home early.

And last Christmas, only two or three months ago, you came home to spend it with us. I cooked the turkey and all the dressings that make Christmas. We decorated the house, and last of all, we fixed the tree.

We had everything but an angel for the top.

"I'll be your angel, Mommie," Nancy said.

She hung her stocking, and was thrilled the next morning with the things Santa had brought her.

The next day you left, and that night she knelt by her bedside and asked God to bring you safely home after the war.

Do you remember all those things, Jim? I hope so, because those will be the last. You see, Jim, Nancy is our little angel now.

It all happened so quickly. She took cold, and that turned into pneumonia. For two days she lingered between life and death. Then the third day the crisis came, nothing could be done.

I know just how you feel, Jim; I feel the same way. Please don't take it so hard, darling; there will be other children after this war.

Your loving wife,

Irene.

Jim sat there a moment, then arose, feeling all choked up inside. He had to talk to someone—the Chaplain, of course. "Nancy"—he thought lifting his eyes heavenward—"My little Angel!"

ETERNAL FAITH

●

By Mittie Ruth Wallace

Until I joined the army my life story was just another episode in the everyday life of America which many people would glance at, remark "Too bad," and then forget. But I will never forget those days—those days which should have been my happiest ones were far from happy.

I, Joe Brown, am what most people consider a misfortune. You see the last that I heard of my father was that he was still serving a life term in prison for bank robbery and murder. Oh, it wasn't a case of an innocent man's being convicted. How I wish that it were. My father was a criminal and a desperate one. My mother died when I was twelve, and then I was free to pursue my own course.

I finished high school. How I ever did, I cannot see. I think it took more courage in those trying years than it ever took on any battlefield anywhere.

As I went about my mode of life, working in the afternoons and early mornings in order that I might go to school, I pretended not to hear the people whisper as I passed, "There goes Tim Brown's boy". I held my head higher and went my way, pushing these thoughts to the back of my mind to ponder over when I went to bed at night.

My friends during my high school years were very few. In fact, I think that I can truthfully say that I had no real friends during that period.

I never had any opportunities as others did. That was just one of the many things of which my life was deprived. Once, I remember, my English teacher gave me the leading part in our class play. How happy I was! At last I had a chance—a chance to show the world I was somebody—that I could do something even if I was the son of a criminal. I was doomed for disappointment. My hopes descended in mid-air because when the leading girl was selected she simply refused to play opposite a criminal's son. What else then was there for me to do but to give up my part in the play? I couldn't blame the girl. Could you?

I guess most people thought it was queer of me to continue school as practically all the students displayed their thoughts of me. Many boys confronted by my hardships would have stopped—but not me—I kept on. What gave me the courage? Well, I'll tell you. During all these years of darkness there was one light that shone through and showed me the way—one light that kept me going from day to day—that was faith in God. I admit that at times I thought even He had forgotten me, but now I know that He never forgets.

I didn't even have a sweetheart, like most boys, to take to the corner drug store on Saturday nights. I could hear the girls whisper as I walked around the school campus, "He looks O. K., but his father's a murderer." I imagine though that if I had been in their place I'd have said the same thing. It's just human nature to be that way. What girl would want to go out with me?

All these things along with wanting to do my part, with the hopes that I could go somewhere and forget my past, constituted my decision to join the Army after Pearl Harbor was bombed.

At first my army life was entirely different from my old life. I was really happy at this camp far from my hometown. Then, when I began to be shipped from camp to camp, I was always meeting some of those boys whom I had known in the past. True, they were friendlier to some extent now, but I could still see it in their actions that they were thinking of my father.

Before I went overseas I even went out with some girls. I could have loved some of them, but always I couldn't deceive them. When I thought that they were beginning to like me, I would tell them of my father. I had to because I knew that they would have to know some day. Always it made a difference with the girl. She didn't like me any more.

Then I was sent overseas—to England first and then to France. It was there in France, they say, that I risked my life to save another soldier's life. I don't deserve this medal for that. I'm sure that any other American boy would have done the same. The boy I saved was a classmate of mine in high school. That made no difference to me. I would have done the same if he had been my best friend.

I kept on going, fighting, until one day two German bullets found their mark—in my body.

As I lie here now in this hospital somewhere in America, I cannot remember any of the things that happened after I was wounded. They say that it was two weeks after I was wounded before I reported at camp. I've tried my best to think of what happened after I was wounded, but I can't. I can think and account for all my life except when it comes to the singing of the bullets that hit my body—then my memory leaves me. It is as if something has blotted out those few weeks of my life from my memory.

It was only yesterday that I heard a doctor just outside the door of my room say, "He'll not live another week." Now as I think of those words, it makes me happy. I want to die. I have nothing to live for. Death will be a reward for me.

Here come two nurses now with my medicine. Medicine only relieves my pain temporarily. They are talking to each other now. Did I hear one say, "Marie"? Marie, that sounds so familiar to me. She gave me my medicine and then departed from the room. Still, I cannot get the word Marie out of my mind. My mind is beginning to whirl, and I'm repeating, "Marie, Marie, Marie."

All of a sudden out of the darkness is coming to me my memory of those weeks after I was wounded. It's clear now. Oh! Marie, how could I ever forget you?

For the first time in a great many years I think I'm going to cry. There are tears rolling down my cheeks now as I think of those blessed two weeks.

I remember now wandering off after I was wounded—just walking on and on, not minding the pain that was becoming almost deadening. I remember stumbling into the French farmer's house. It was there that I found my Marie. She is only seventeen, but she nursed and cared for me with a mother's love. She can see no more now out of one of her beautiful brown eyes because of me. She went to a nearby village to get the village doctor for me, and it was there that a fragment of a bombed building hit her in the eye. Yes, Marie lost part of herself for me. Yes me! Joe Brown—the son of a criminal. It makes no difference to Marie who my father is. She loves me, and I love her more than words can tell. I can remember promising her I'd come back for her as soon as I was well.

I must have become unconscious soon after I went back to camp. They found my back in terrible condition because I had not had expert medical care at once. That is why I'm here now.

How could I ever forget those two weeks—the happiest two weeks of my whole life even if I did suffer? Why am I crying now? I'm sure it's because I'm so happy. You may think it's silly to cry when you're happy, but if you only knew how much this means to me you'd understand. I know now that I shall not die. I shall live to face the tomorrow. Why should I die anyway? Now, I have something for which to live. I'm going back to France some day, and I'm praying that day will be soon, going back to France to my Marie. I know that I'll go. I know that she'll be waiting, because I have faith in the future, faith in Marie, and faith in God.

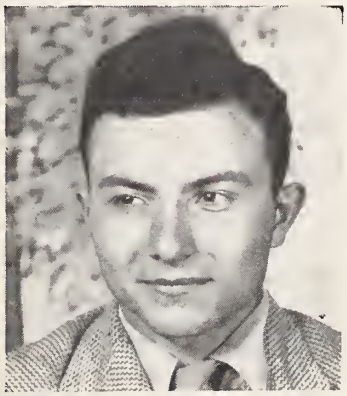

Best All-'round Boy
WILLARD WHITFIELD

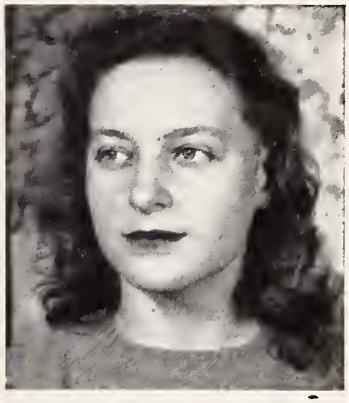

Best All-'round Girl
ALICE ROGERS

High School Queen
LOUVENIA WILLIAMS

Grammar Grade Queen
WILMA GRAY SMITH

Primary Queen
HELEN NETHERCUTT

As Told By A Rose

By Mary Cornelia Smith
Eighth Grade

How happy I am! Today I was selected to be one of the rosebuds in the B. F. Grady High School wreath for Margaret Williams. All the flowers at the florist coveted the honor. Pinkie Carnation was so jealous of me because I was chosen. She complained that she would probably be used in a wreath for someone who was not good like Margaret. I told her not to worry—that there would be other important funerals—that she might be used in a design for some great statesman. Still she envied me.

"Do you know," she asked, "Why this Margaret Williams is so important?" Then she related a story about how unselfish and kind Margaret was. She always considered the other person first and herself last. Her deep devotion to the members of her family, to the members of her class, and to her many friends was her most beautiful quality.

Margaret had ambition too, Pinkie told me. Even though she had poor health and missed probably a third of every school term, she studied at home and kept ahead of her class. She had determination to go to school whenever she was able. Many times her father carried her through mud to meet the school bus. Never did she give up in self-pity. Her determination to succeed made her, even in spite of all obstacles, the valedictorian of her class.

Pinkie also told me that Margaret did not limit her activities to class work alone. She was on the Debating Team, a member of the Home Economics Club, Assistant Librarian, a Beta Club officer, and a Girl Scout. In her Junior year she was chief Marshal at Commencement. During her senior year she was secretary and treasurer of her class, business manager of "The Overflow," and Valedictorian.

How I wish I could have known her better—this sweet little flower, striving to live in a world of weeds. But she did not fail. God looked down from His Heavenly throne and selected her to bloom for Him in Heaven.

Now I am more than happy. I, a white rose, have the distinction of being one of the flowers thrown on the casket to go to sleep with Margaret. It is an honor, for in the casket is buried a lot of sweetness, a lot of goodness, and a lovely character!

ELEVENTH GRADE

President ---------- COOLIDGE TURNER
Vice-President ---------- LOUISE CARTER
Secretary ---------- DORIS HOWARD
Treasurer ---------- GAYNELLE STANLEY
Sponsor ---------- MRS. PEARL C. MCGOWEN

First Row, left to right: Mary Edna Waters, Elsie Smith, Elizabeth Grady, Doris Howard, Louvenia Williams, Helen Outlaw, Evelyn Kornegay, Coolidge Turner.

Second row, left to right: Marland Harper, Frances Hill, Jeane Harper, Alice Rogers, Louise Carter, Alma Dail, Adele Turner, Mittie Ruth Wallace.

Third row, left to right: Thomas Edgerton, Gerald Waters, Wilbur Eubanks, Erma Lee Turner, Willard Whitfield, Isabelle Goodson, Alger Outlaw, Leland Wallace.

Fourth Row, left to right: Annie Mae Summerlin, Mrs. Pearl C. McGowen, Ava Gray Waters, Kermit Williams, Gaynelle Stanley, Irene Lee, Irene Jones, Mr. E. D. Edgerton, Nelson Kornegay.

GRAND REPRESENTATIVES

MRS. PAUL WILLIAMS
MRS. ALVIN KORNEGAY
MRS. E. D. EDGERTON
MR. R. D. HARPER
MR. RAYMOND ROGERS

Last year Members of the Senior Class and Annual Staff made a four-day educational tour of Western North Carolina.

This year the Eleventh Grade and Members of the Annual Staff will spend a week touring in our National Capital and historical points in Virginia.

TENTH GRADE

President ---------- BERNICE TYNDALL
Vice-President ---------- GUS ULRICH
Secretary ---------- HOWARD BAZEMORE
Treasurer ---------- L. C. SOUTHERLAND
Home-Room Teacher ---------- MRS. ALICE G. DAVIS

First Row, left to right: Carol Harper, Mary Emma Hardy, Olief Radford, Eunice Sutton, Nellie Lee, Louise Potter, Bernice Tyndall.

Second row, left to right: L. C. Southerland, Elizabeth Ann Kornegay, Claude Townsend, Margaret Smith, Vera Rogers, Elsie Byrd, Lina Belle Davis, J. D. Outlaw, Bryant Smith.

Third row, left to right: Mrs. Davis, William O'Quinn, Gus Ulrich, C. L. Whitfield, Mary Lou Harper, Marlene Powell, Howard Bazemore, Rajah Grady.

GRADE REPRESENTATIVES

MRS. C. E. WHITFIELD
MR. J. H. BYRD
MR. H. B. SMITH
MR. G. H. ULRICH
MRS. WILLIE HARPER

NINTH GRADE

President ---------- CARMER TURNER
Vice-President ---------- ANNIE MAE GRADY
Secretary ---------- KERMIT GRADY
Treasurer ---------- RACHEL KORNEGAY
Home-Room Teachers ------ MRS. MARLOWE BOSTIC AND MRS. ALICE DAVIS

First row, left to right: Henry Waters, Sudie Jones, Edna Joyce Adams, Mary Estelle Wilkins, Eva Edna Grady, Emma Jean Smith, Maxine Waters, Dorothy Miller, Robert Knowles.

Second row, left to right: Mr. Marlowe Bostic, Annie Lois Thigpen, Ardith Smith, Ramona Herring, Geraldine Lee, Ernestine Outlaw, Joyce Smith, Mary Ethel Outlaw, Delmas Jones.

Third row, left to right: Helen Patterson, Janie Williams, Mary Ella Williams, Dorothy Jackson, Julia Williams, Jean Potter, Bernard Kornegay, John Ivey Williams.

Fourth row, left to right: Mrs. Marlowe Bostic, Rachel Kornegay, Annie Mae Grady, Katie Pearl Wilkins, Franklin Tyndall, Douglas Townsend, Kermit Grady.

Fifth row, left to right: Carmer Turner, E. T. Kornegay, Ellis Ray Outlaw, James Padgett, Kenneth Malpass, Robert O'Quinn, Elwood Jones.

GRADE REPRESENTATIVES

MRS. BEN GRADY MRS. RAYMOND SMITH MRS. ZOLLIE KORNEGAY

EIGHTH GRADE

President ---------- THELMA JONES
Vice-President ---------- JEWELL ANN SHEPPARD
Secretary ---------- ESTELLE WALLER
Treasurer ---------- JOE GARNER
Home-Room Teachers ---------- MRS. BONNIE DAVIS AND MISS G. GREGORY

First row, left to right: Shelton Smith, Horace Kornegay, Floyd Earl Taylor, Morris Sandlin, Rommie Outlaw, Gracen Smith, Marvin Garner, Ashley Stroud, Billy Stroud.

Second row, left to right: Louise Hill, Virginia Smith, Evelyn Outlaw, Laura Massey, Georgia Lee Rouse, Mary Cornelia Smith, Ruth Bishop, Mabelle Outlaw, Thelma Jones, Audrey Stroud, Catherine Harper.

Third row, left to right: Mrs. Bonnie Davis, Ruby Harrison, Edna Butts, Rachel Pate, Martha Southerland, Joyce Eliza Smith, Estelle Waller, Miss G. Gregory.

Fourth row, left to right: Mary Rose Sutton, Iris Jean Deaver, Doris Williams, Reba Jean Outlaw, Jim Parker, Alfred Thigpen, Jewell Ann Sheppard, Emily Lois Kornegay, Sibyle Davis.

Fifth row, left to right: Wilma Lois Adams, Mildred Harper, Annie Mae Grady, Larry Hargrove, George Smith, James Walton Harper, Leslie Stroud, Alfred Harper.

Sixth row, left to right: James Vernon, William Earl Tyndall, Allen Quinn, Albert Kornegay, Jamie Powell, Samuel Herring, Alton Dunn, Graham Smith, Joe Garner, Herbert Williams, Edgar Murphy, Amos Stroud, Kenneth Heath, Elsworth Hill.

GRADE MOTHERS

MRS. J. D. SHEPPARD MRS. H. B. SMITH MRS. I. G. HARPER

F. F. A.

HOWARD BAZEMORE, F. F. A. *Reporter.*

The F. F. A. Boys have just finished 62 different projects with the following results:

Total Charges	Total Credits	Profit	Self Labor	Labor Income
$3,532.05	$11,550.72	$8,086.69	3440 Hours	$8,699.16

Our Chapter entered an opening and closing contest in District 11. Nelson Kornegay was one of the winners. He was made District Treasurer.

William O'Quinn entered the Impromptu Speaking Contest in District 11 and won first place.

Bernard Kornegay, E. T. Kornegay, and Henry Waters entered a Seed Judging Contest at Rose Hill, N. C. The boys had 57 different types of seed to identify. E. T. Kornegay won third place in this district contest.

In April Edgar Murphy and Kermit Grady will enter their beef calves in the Fat Stock Show in Kinston and also in Kenansville.

The F. F. A. Chapter purchased and transplanted on the campus 6 Stuart Pecan Trees.

Among the things constructed by our boys this year are: swine feeders, outdoor furniture, wagon bodies, trailers, cabinets, inside doors, chisels, chick brooders, step ladders, end tables, what-nots, ironing boards, magazine racks.

On the whole our chapter has made splendid progress this year.

OFFICERS

Future Farmers Of America

President ---------- COOLIDGE TURNER
Vice-President ---------- KERMIT WILLIAMS
Secretary ---------- GUS ULRICH
Treasurer ---------- NELSON KORNEGAY
Reporter ---------- HOWARD BAZEMORE
Watchdog ---------- J. D. OUTLAW
Instructor ---------- MR. MARLOWE BOSTIC

F. F. A. BOYS AT WORK

F. F. A. BOYS AT WORK

Home Economics Club

FUTURE HOME MAKERS

MOTTO: *Live to Serve; Strive to Win.*

CLUB FLOWER: *Red Rose.* CLUB COLORS: *Red and White.*

CLUB OFFICERS

President ---------- AVA GRAY WATERS
Vice-President ---------- VERA ROGERS
Secretary ---------- LOUVENIA WILLIAMS
Treasurer ---------- ANNIE MAE GRADY
Reporter ---------- ELSIE BYRD
Pianist ---------- ARDETH SMITH
Song Leader ---------- JANEAL POTTER
Sponsor ---------- MRS. FRANCES BOSTIC

THINGS WE HAVE DONE THIS YEAR:

1. Had 4 tables and 1 book case made.
2. Made stuffed toys for ourselves and for Red Cross boxes.
3. Made 16 wash cloths and 25 pairs of bedroom shoes for overseas purposes.
4. Canned 90 jars of pears, carrots, okra, pepper, grapes, corn and chicken.
5. Made hemstitched pillow cases.
6. Made attractive dish towels and dresses from sacks.
7. Some have made woolen suits.
8. We were in charge of the Fish Pond and sold hot dogs and hamburgers at the Harvest Festival.
9. We served dinner for the School Masters' Club.
10. We painted the sewing lab and the kitchen cabinets.

We hope to get a new stove and linoleum before next year begins.

ELSIE BYRD, *Reporter.*

HOME ECONOMICS OFFICERS

HOME ECONOMICS GIRLS IN THE KITCHEN

Jose Iturbi Music Club

Sponsored By Miss Wanda Tyndall

President ---------- Thomas Edgerton
Vice-President ---------- Ruth Teachey
Secretary ---------- Annie Mae Grady
Treasurer ---------- Anise Kelly
Program Chairman ---------- Elsie Smith

Elsie Smith
Estelle Waller
Emma Jean Smith
Joyce Smith
Eva Edna Grady
Mary Emma Hardy
Mary Anne Sullivan
Evelyn Kornegay
Vera Rogers
Elsie Byrd
Wilbur Eubanks
Joyce Evelyn Outlaw
Ruth Teachey
Ila Marie Kornegay
Lou Anne Davis
Thomas Edgerton
Shelby Jean Waters
Lou Gene Smith
Annie Mae Grady
Ardeth Smith
Ramona Herring
Mary Ethel Outlaw
Audrey Stroud
Ruby Harrison
Sibyle Davis
Anise Kelly
Joyce Maxwell
Gus Ulrich
Eleanor Gaye Herring
Dorothy Raye Herring
Dorothy Herring
Mamie Thigpen
Mary Cornelia Smith
Isabelle Goodson
Mary Louise Waters
Lemuel Harper
Nancy Holt
Jane Grady
Emily Marilyn Stroud
Donald Smith
Jean Herring
Ruby Powell
Anne Lois Grady
Jewell Anne Sheppard
Patricia Bell
Rose Herring
Helen Murphy
Lewis Westbrook, Jr.
Louvenia Williams
William Sutton
Dorothy Tyndall
Helen Bazemore
Mary Rose Sutton
Gilbert Smith

Beta Club

OFFICERS

President ---------- MITTIE RUTH WALLACE
Vice-President ---------- THOMAS EDGERTON
Secretary ---------- DORIS HOWARD
Treasurer ---------- ALICE ROGERS
Reporter ---------- ISABELLE GOODSON
Sponsor ---------- MRS. B. DAVIS

First row, left to right: Howard Bazemore, Evelyn Kornegay, Doris Howard, Isabelle Goodson, Mittie Ruth Wallace, Gus Ulrich.
Second row, left to right: Louvenia Wilkins, Margaret Smith, Elizabeth Ann Kornegay, Elsie Byrd, Vera Rogers.
Third row, left to right: Alice Rogers, Wilbur Eubanks, Thomas Edgerton, Willard Whitfield, Mrs. B. Davis.

The B. F. Grady Beta Club has been more progressive this year than ever before.

Our projects have been:

1. Painting lower hall and principal's office.
2. Keeping dressing rooms clean.
3. Preparing auditorium for shows and plays.
4. Sponsoring shows.
5. Organizing a club in Pink Hill High School.

Kenansville Beta Club and Pink Hill prospects were invited to a party at the school. Refreshments were served and a movie shown. About 50 people were present.

Two of our members, Isabelle Goodson and Mittie Ruth Wallace, attended the State Beta Club Convention in Winston-Salem.

ISABELLE GOODSON, *Reporter*

Our Debating Team

Special Query for this year: "Resolved, That every able-bodied male citizen of the United States should have one year of full-time military training before attaining the age twenty-four."

For four years we have engaged in debating in our own school auditorium. Last year both of our teams entered the State Debating Contest, sponsored by the University of North Carolina, and made an enviable record. This year in the State Contest Elsie Byrd and Gaynelle Stanley will compose our affirmative team, and Mittie Ruth Wallace and Wilbur Eubanks will compose our negative team.

Coach: Mrs. Pearl C. McGowen

Boys' Basketball Team

First Row, left to right: Howard Bazemore, Gerald Waters, Thomas Edgerton, Willard Whitefield, Gus Ulrich.

Second Row, left to right: Bryant Smith, Rajah Grady, J. D. Outlaw, L. C. Southerland, Coach E. D. Edgerton.

GIRLS' BASKETBALL TEAM

First Row, left to right: Erma Lee Turner, Alice Rogers, Louise Carter, Mary Edna Waters, Elsie Smith.

Second Row, left to right: Marlene Powell, Jean Potter, Julia Williams, Elsie Byrd, Ramona Herring, Helen Patterson, Coach Miss Gregory.

SENIOR 4-H CLUB

JUNIOR 4-H CLUB

Dress Revue Winner: Illa Marie Kornegay

OUR 4-H CLUB LEADERS
Miss Virginia English Mr. Lacy F. Weeks

Senior Health Queen: Wilma Lois Adams
Senior Health King: C. L. Whitfield

Junior Health Queen: Anise Kelly
Junior Health King: George Ulrich

Junior Play

On October 19, "Miss Jimmy" was presented by the Junior Class and directed by Mrs. Pearl C. McGowen.

CHARACTERS

Louise—A Soph. At Brier Mt. College For Women--------Evelyn Kornegay
Florence—Her Roommate----------Mittie Ruth Wallace
Catherine—A Junior----------Elsie Smith
Doris— Her Freshman Roommate----------Mary E. Waters
Harriet—A Senior----------Erma Lee Turner
Droopy—The Colored Man Of All Work----------Coolidge Turner
Miss Watkins—Dean Of Women----------Adell Turner
Jimmy—A Junior At State University----------Thomas Edgerton
Professor Frazier—English Instructor----------Wilbur Eubanks

SPECIAL MUSIC

Isabelle Goodson, Alma Dail, Gaynelle Stanley, Louise Carter, Margaret Jean Harper, Iris Jean Deaver, Erma Lee Turner, Evelyn Kornegay, Wilbur Eubanks.

USHERS

Alice Rogers, Isabelle Goodson, Gaynelle Stanley, Margaret Jean Harper.

This is a Royalty Play Produced by special arrangement with the Northwestern Press, Minneapolis.

Library

Wonderful progress has been made in our Library. Although our space is limited, we are still adding books to our collection. In the last four years the number of books has more than doubled. At present we have over 1500 books. These consist of a wide variety—fiction, travel, biography, history, science, philosophy, fine arts, and reference. In our reference collection we have four sets of encyclopedias, dictionaries, world almanacs, and other books useful to the students.

Our Library subscribes to 26 of America's best magazines. The New York Times is one of our most popular newspapers.

Student Assistants, under the supervision of our trained Librarian, Mrs. Alice Davis, are doing splendid work in the Library. Mr. E. D. Edgerton, our Principal, has shown keen interest and is responsible for its growth.

We are hoping to have a more spacious Library room and reading room to meet the increasing needs of our Library.

MISS GREGORY'S SCIENCE CLASSES

MRS. WARREN MAXWELL
President

MRS. GRAHAM TEACHEY
Secretary

MRS. AMY GARNER
Treasurer

P. T. A.

COMMITTEE CHAIRMAN

Membership ..... MRS. ZOLLIE KORNEGAY
Program ..... MRS. PEARL C. MCGOWEN
Grade Representatives ..... MRS. G. H. ULRICH
Hospitality ..... MRS. E. D. EDGERTON
Publicity ..... MISS GERALENE GREGORY
Music and Art ..... MISS WANDA TYNDALL
Magazines ..... MRS. VARNER GARNER

MONTHLY CHAIRMEN

August ..... MRS. HAZEL RUTH KORNEGAY
September ..... Educational Picture
October ..... Educational Picture
November ..... MRS. PEARL C. MCGOWEN
December ..... MRS. FRANCES BOSTIC
January ..... MR. MORRISON, AND MRS. EDNA EARLE BRINSON
February ..... Primary Grades
March ..... MR. E. D. EDGERTON
April ..... MRS. PEARL C. MCGOWEN (Debate)

OUR OBJECTIVES

1. To promote the welfare of children and youth in home, school, church, and community.
2. To raise the standards of home life.
3. To bring into close relation the home and school that parents and teachers may cooperate intelligently in the training of the child.
4. To build stronger bodies. (To accomplish this, new equipment, costing $1,500.00, has been purchased for the new lunch room project.) Emerson said, "The first wealth is health."

SCOUTS

Troop Leaders—Mrs. Edna Earle Brinson and Miss Lena Chesnutt.

Troop Committee—Mrs. E. D. Edgerton, Miss Bessie Kornegay, and Mrs. Alvin Kornegay.

Junior Troop Leader____Ann Kornegay
Holly Patrol Leader_____Helen Murphy
Holly Scribe_____Anise Kelly
Dogwood Scribe_____Evelyn Kornegay
Dogwood Treasurer____Margaret Smith

First Row, left to right: Miss Chesnutt, Helen Murphy, Gwyn Kelly, Edith Marie Smith, Arbutus Williams, Katie Miller, Mrs. Brinson.

Second Row, left to right: Joyce Maxwell, Anise Kelly, Joyce Smith, Emma Jean Smith, Elizabeth Ann Kornegay, Margaret Smith.

Third Row, left to right: Mittie Ruth Wallace, Ruth Teachey, Estelle Waller, Jewell Ann Sheppard, Joyce Smith, Mary Cornelia Smith, Marlene Powell.

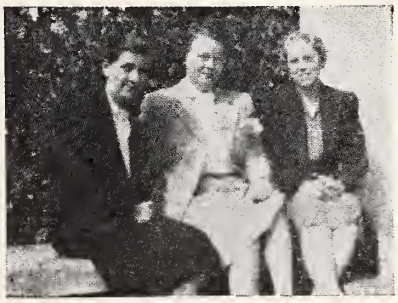

Troop 41—Tuscarora Council B. S. A.

The Outlaw's Bridge Scout Troop was re-organized in February, 1944, and has been meeting the year round except for the tobacco barning season.

Eight members of the Troop attended Tuscarora Camp in June of 1945.

The troop meets weekly at the Outlaw's Bridge Parsonage or at the Scout Camp at Sweet Gum Point. There are twelve members.

The Troop was awarded a pup tent at the February, 1946, District Court of Honor for proficiency in First Aid bandaging, knot tying and compass work.

BAT PATROL

Robert Earl O'Quinn, 2 class
Patrol Leader
Kenneth Malpass, 1 class
Floyd Earl Taylor, 2 class
Dovelle Outlaw, 2 class
Charles Roderick, 2 class
George Ulrich, 2 class
George Creel, tenderfoot

EAGLE PATROL

Gus McL. Ulrich, 1 class
Patrol Leader
Ross Sutton, 2 class
Donald Jean Malpass, 2 class
James Vernon, tenderfoot
Donald Keith Outlaw, tenderfoot
W. C. Adams, tenderfoot

SCRIBE—Kenneth Malpass

Troop Committee: Lewis W. Outlaw, Chairman, Major W. Sutton, Luther Outlaw.

(Thomas Edgerton, 2 class, is a member of Kenansville Troop 50)

How Do You Know?

(An Essay on Love)

By Evelyn Kornegay

"How do you know when you're in love?" they ask. If you really are, you don't have to worry about that question. It's a wonderful feeling to be in love—a feeling that will live as long as you do. Earthly love seems to be a miniature of Heavenly love. It's great, whether you are loved in return or not. There are many symptoms. These differ according to the mood or to the persons afflicted. Sometimes they're gloomy and blue; sometimes, gay and dreamy-eyed; other times, indifferent and monchalant. Whatever the symptoms, they aren't all that counts. You might feel that you liked more than one boy (or girl) and couldn't decide which one you liked most. To me that seems to be a sign that it isn't really love—only "puppy love." It would be hard to explain to a person not in love just how you feel when you are. You don't fall in love because you want to. You fall and then find it out! After that, there's not much you can do about your side of the story. You'll probably decide it's up to the other person. Yes, how do you know you're in love? If you're really in love, you'll find it out. There's no special "way" to find out. You just wake up to the fact that you are lonely if he's out of sight and that you'd feel very much like dying if you ever found out he was in love with another girl—instead of you!

●

A Close Shave

By Boyce Wallace

What gave me the idea that I needed a shave?—just a mere boy of thirteen years. Well, boys do think of crazy and impossible things. At least I do. So, armed with the thoughts that I'd soon be a man, I proceeded with the work of shaving.

First, I gave my face a good washing. Then I started applying what I supposed to be shaving cream. Strange—it did not lather. Well, no wonder it wouldn't lather—it was tooth paste.

I found that soap was much better. It did lather. After spreading lather all over my face, nose, mouth, and shirt, I was ready to start. I found Daddy's old straight razor which was really very long and sharp.

The whole thing lasted for about thirty minutes—cutting, scraping, and bleeding. Thirty minutes too long, I should say too, because part of my nose, chin, and left ear were all missing.

COMMENT

Boyce deserves the Congressional Medal of Honor for bravery above and beyond the call of duty.

Howard Bazemore.

SEVENTH GRADE—Miss Bessie Kornegay

SEVENTH GRADE—Miss Lela McDowell

SIXTH GRADE—Mrs. Nina Lee Garner

SIXTH GRADE—Mrs. Hazel Ruth Kornegay

FIFTH GRADE—Mrs. Edna Earle Brinson

FIFTH GRADE—Miss Lena Chesnutt

FOURTH GRADE—Mrs. Elizabeth F. Lanier

FOURTH GRADE—Miss Hazel Johnson

THIRD GRADE—Mrs. Florence S. Currie

THIRD GRADE—Miss Martha Perkins

SECOND GRADE—Mrs. Katie W. Rowell

SECOND GRADE—Mrs. Henrietta Grady

FIRST GRADE—Mrs. Effie Outlaw

FIRST GRADE—Mrs. Audrey A. Butler

OUTLAW'S BRIDGE FACULTY

OUTLAW'S BRIDGE FIFTH AND SIXTH GRADES
H. A. THOMPSON, *Principal*

OUTLAW'S BRIDGE THIRD AND FOURTH GRADES
MISS ELITHE OUTLAW

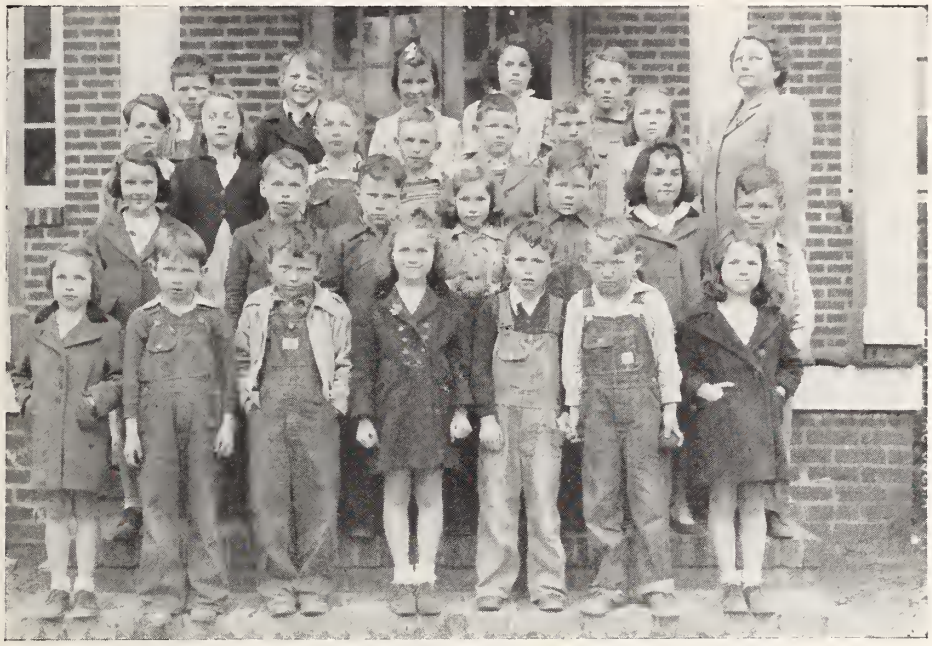

OUTLAW'S BRIDGE SECOND AND THIRD GRADES
Miss Rachel Outlaw

OUTLAW'S BRIDGE FIRST GRADE
Mrs. Annie Maxwell Outlaw

OUR SECRET

●

It wasn't at all early one Saturday night as I was on my way home after a visit with my best girl. I was clipping off about seventy-five or eighty, I guess, when all of a sudden out of the shadows of a parked car stumbled the figure of a man. It fell in front of my Ford. I applied my brakes, but it was too late: I felt the jar as the wheels rolled over the body. As quickly as I could I jumped out and ran back to the sprawled figure on the highway. The wheels had passed directly over his chest, completely crushing him.

My mind was in a whirl. Something told me to get back into my car and take off just as if nothing had happened, but then I knew they would find out anyway. About that time I saw the headlights of a car coming down the road. Quickly, almost as if by some force, I jumped behind the parked automobile. By some miracle, though, the oncoming car turned off on a side road just before it got to me.

Without looking back at the body any more, I ran to my car, got in, and left. As I drove along all the way home I could still see the figure falling in front of my car.

Finally, I reached home, turned into the drive, and switched off the lights. I had to go through Mom and Dad's room to get to mine. The little accident had made me later than usual. Although I crept stealthily through their room, I woke Dad up. He turned on the light and said, "You're a little late, son, have any trouble?"

The words tore at my already aching heart as though it would kill me, but quickly I said, "No, I'm just a bum, I guess, keeping the poor girl up half the night." We both laughed and I went on to my bedroom.

As I entered the room, there sat her picture on the dresser. She's the kind of girl of which a fellow is proud. I never kept anything from her; anything I knew in twenty minutes she knew it too. But Now!

I undressed and went to bed, but everytime I closed my eyes I could see the murder I had committed.

The next morning I was down to breakfast on time to my family's surprise. We got dressed and were just leaving for church when the morning paper came.

Dad grabbed it and went to the car. As he unfolded it, he said, "Oh, oh, another hit and run case."

I could feel the blood rush to my face, but I pretended to listen to what he was reading. The article went on to say, "In the late hour of this morning a car was parked beside highway number 111 with a flat tire. Near it was the mangled body of a man whom police identified as Mr. Paul Stetson. It is believed that the victim had been accidentally killed when he stepped in front of a passing car. As yet no clues have been found concerning the identity of the hit-and-run driver."

Little did I realize last night that I had killed Eva's father. She had told me about his going to some kind of meeting, but I didn't think any more about it.

I drove into the church yard and went in, but I doubt if I heard a dozen words the preacher said. That evening I went to Eva's as I usually did on Sunday, but nothing was as usual. I gave her my sympathy and tried to comfort her, but I seemed to be talking in circles, so I soon left.

During the next week I grew ten years older. At night when everything got still I thought I would go crazy. Mrs. Stetson's husband—my sweetheart's Dad—was gone, and I had killed him!

Friday night I could stand it no longer; so I went to Eva's. When I got there, they were eating supper but instead of three there were only two at the table. It seemed terribly quiet without Mr. Stetson, because he was always teasing me.

After supper Eva and I went into the parlor. Then for the first time in what seemed to be ages, things were normal again.

We talked about everything except the past week. Everytime I started to mention my part in it, she would change the subject.

Finally I said, "Eva, I've got something I must tell you. Then you can call the police if you want to, but I've lived a lie long enough."

With tears in her eyes, she begged me not to explain anything. She said, "Bill, last Sunday evening you plainly showed me what had happened. I knew it all the time, and you have suffered more than I have."

Then I told her the entire story. When I finished she said, "Bill, we have made each other several promises. I want your promise that you'll never tell anyone about this except me."

I promised her I wouldn't. She said, "Nobody will ever know except you and me."

That night as I went to bed I thanked God for a girl with a mind and heart big enough to forgive and forget such a tragedy as that!

NELSON KORNEGAY

HOME EC INITIATION

CAMPUS SCENES

CAMPUS SCENES

SNAP SHOTS

MRS. AUDREY BUTLER'S

Rhythm Classes

•

Featuring the following:

1. PERCUSSION BAND—Skill in using drum, sticks, clappers, tambourines, triangles, moraces,—also sing-o-phone.
2. DRAMATIC EXERCISES—Recommended to children and adults for healthful, happy recreation.
3. BASIC POSITIONS in BALLET—For grace.
4. FOLK DANCING—Songs, highland fling, Dutch dance, Irish lilt, Russian.
5. COLONIAL DANCE—Listening to different minuets, reading and minuet dances.
6. INDIAN DANCE—Stories and creative work.
7. SOUTH AMERICAN RHYTHM—Listening and doing simple dance steps.
8. STORY and SONG—Interpreted thru movement. Great opportunity for creative work.
9. TAP DANCING—BASIC STEPS—CLOGS.
10. BALL ROOM DANCING—SIMPLE STEPS—BALLROOM COURTESY.

"CORNIE" WALLER

MOTHER-DAUGHTER

ANN HOUSTON

MARIE HOLMES

BOBO
AND
WIFE
8TH
GRADE
BABIES
ADS
SALESMEN
GRADY BIG SHOTS
BANGS CLUB

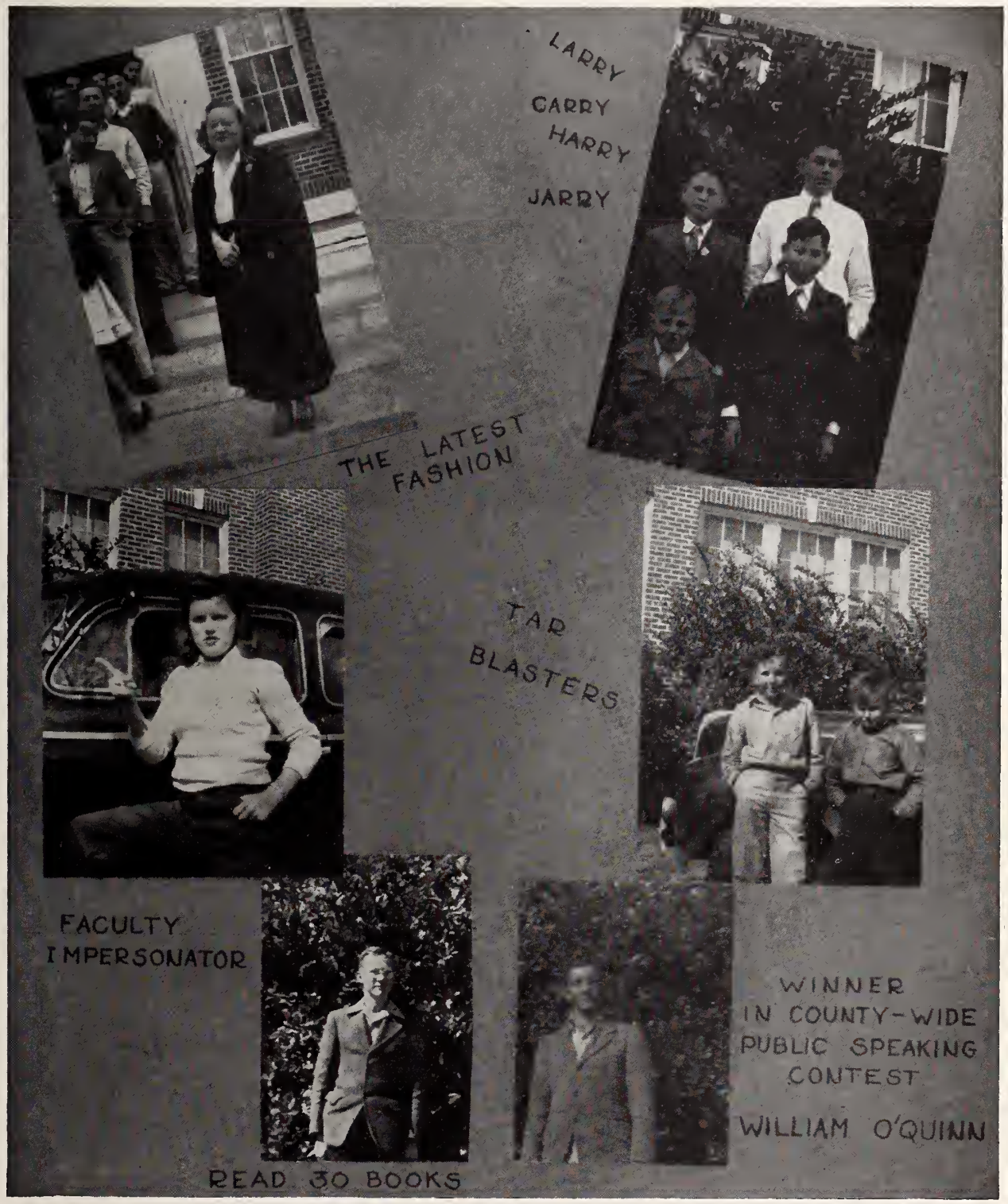
LARRY
CARRY
HARRY
JARRY
THE LATEST FASHION
TAR BLASTERS
FACULTY IMPERSONATOR
WINNER IN COUNTY-WIDE PUBLIC SPEAKING CONTEST
WILLIAM O'QUINN
READ 30 BOOKS

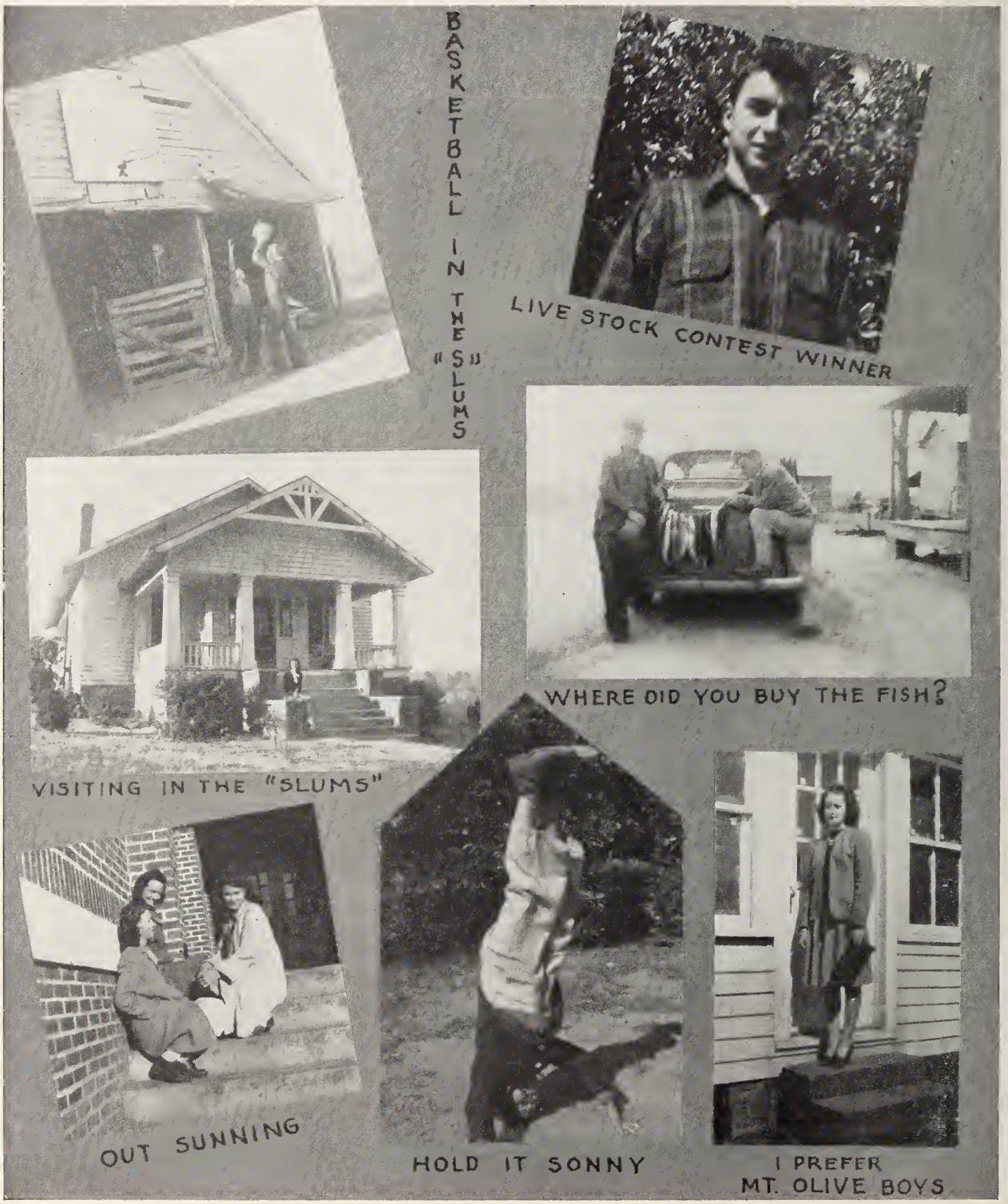
BASKETBALL IN THE "SLUMS"
LIVE STOCK CONTEST WINNER
WHERE DID YOU BUY THE FISH?
VISITING IN THE "SLUMS"
OUT SUNNING
HOLD IT SONNY
I PREFER MT. OLIVE BOYS

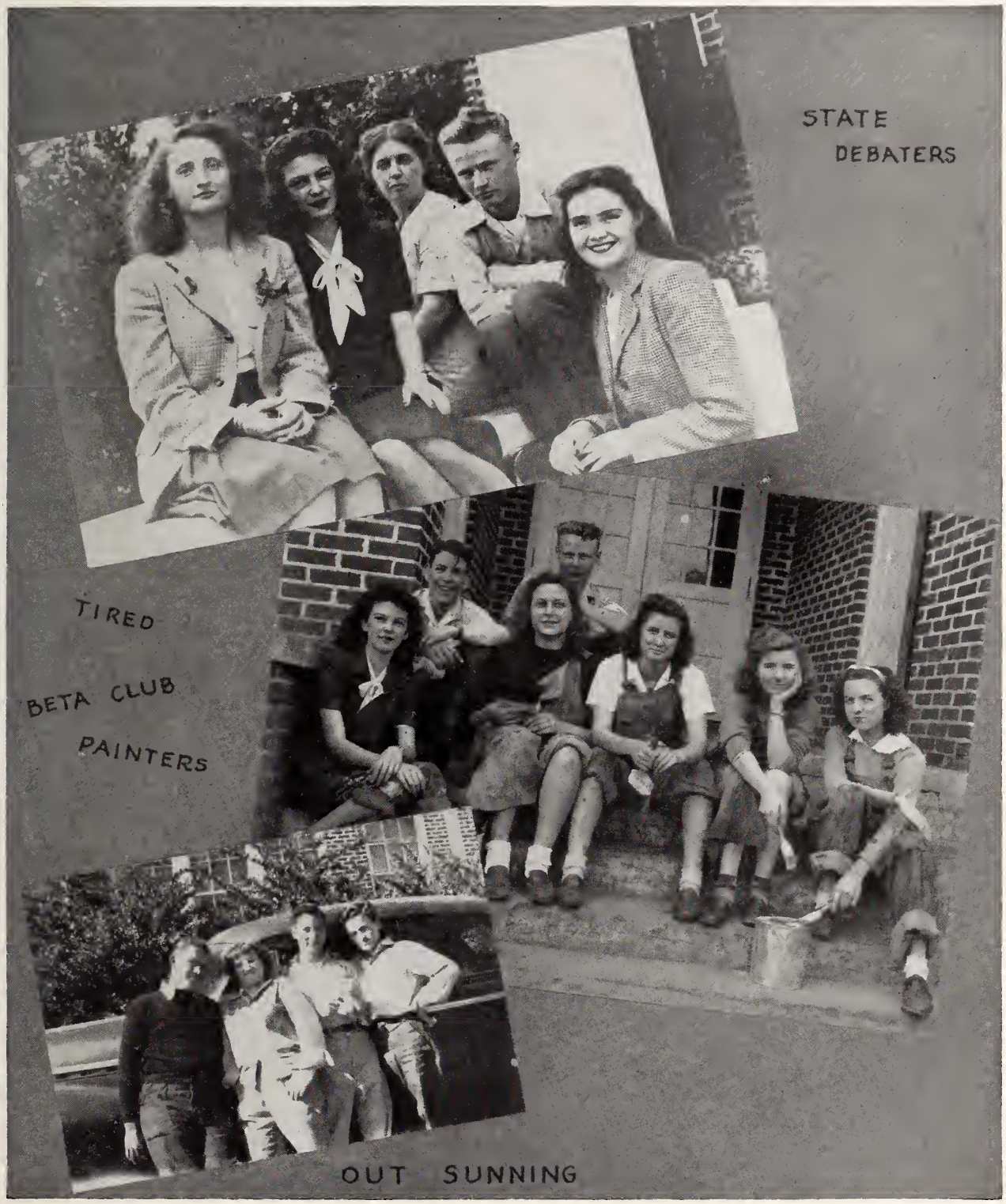
STATE
DEBATERS
TIRED
BETA CLUB
PAINTERS
OUT SUNNING

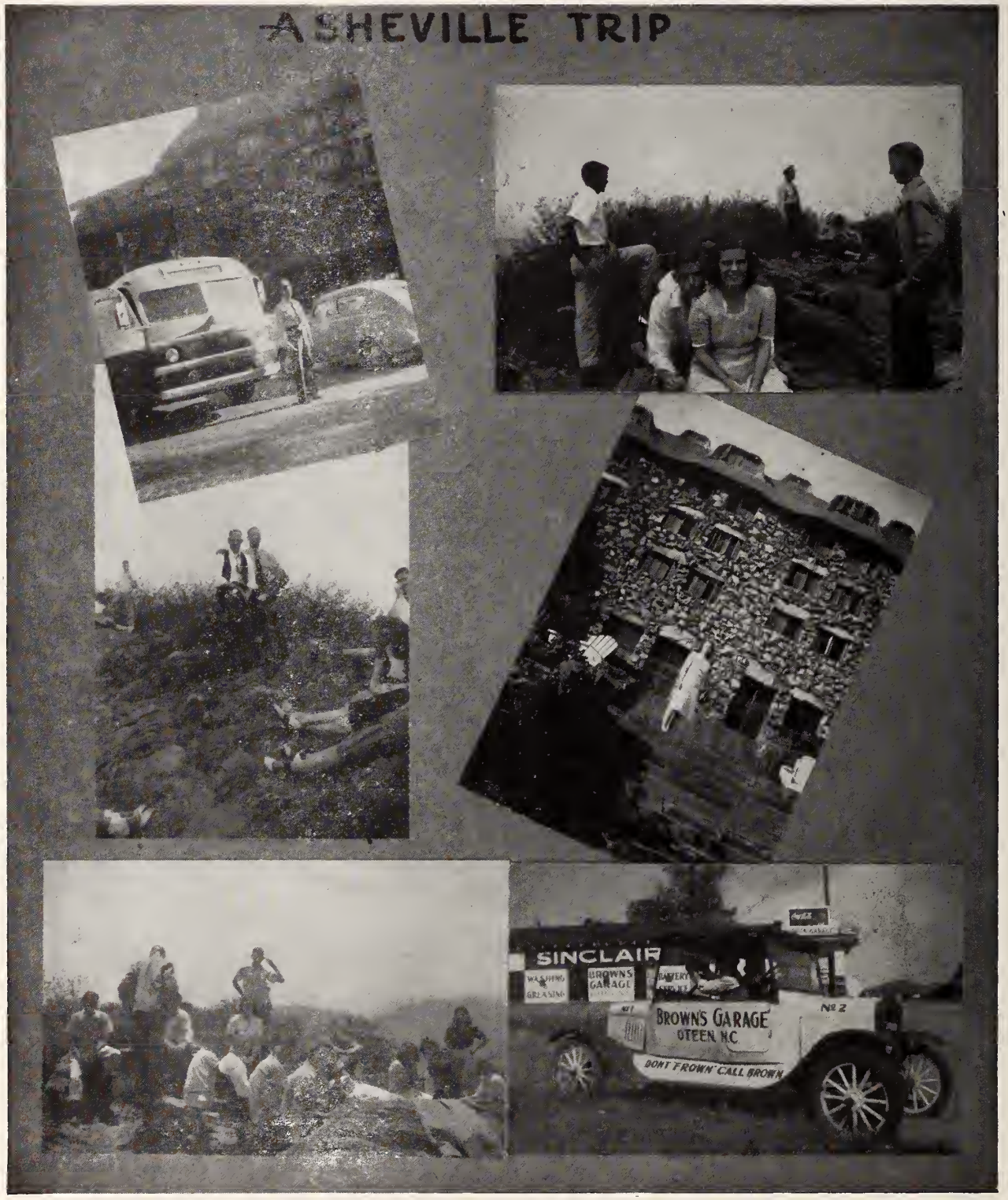
ASHEVILLE TRIP
SINCLAIR
BROWN'S GARAGE
OTEEN N.C.
DONT FROWN CALL BROWN

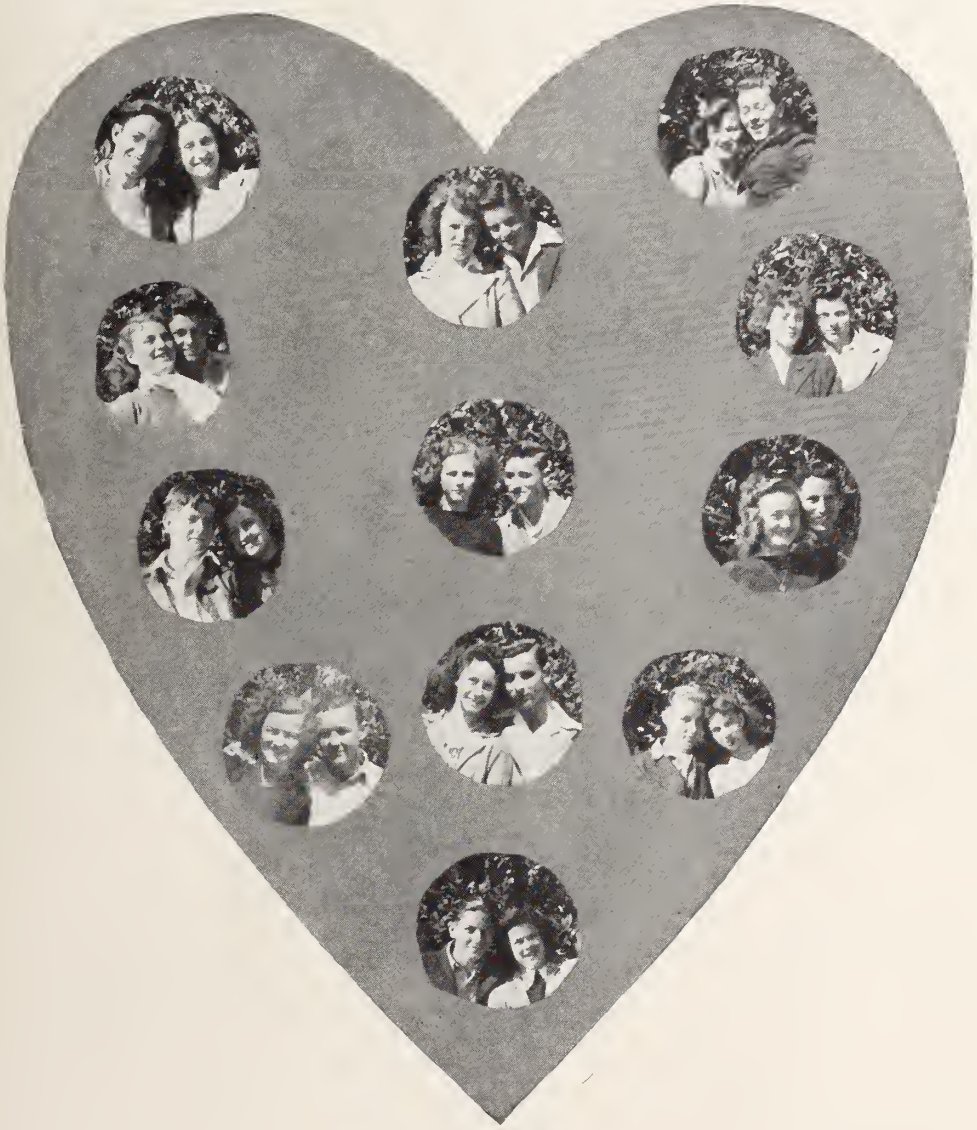

CHAPEL PROGRAM SCENES

MISS BESSIE KORNEGAY

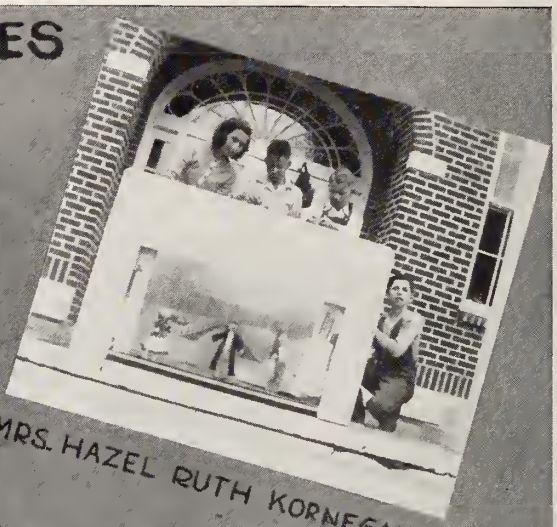

MRS. HAZEL RUTH KORNEGAY

MRS. HAZEL R. HORNEGAY

MRS. FLORENCE CURRIE

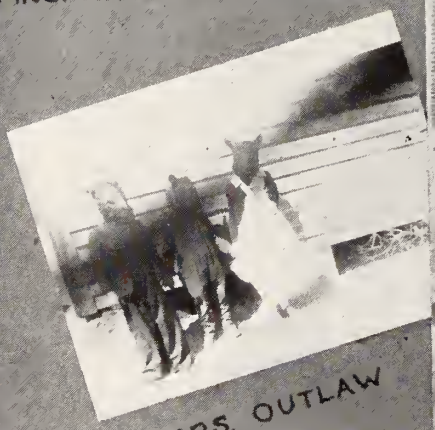

MRS. OUTLAW

MRS. ROWELL

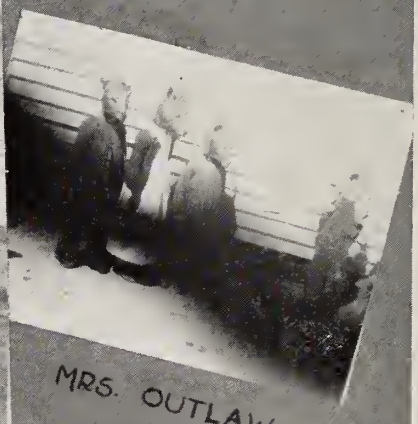

MRS. OUTLAW

FINGER PAINTING
THIRD GRADE

SIX GRADE ART

BETA CLUB
INITIATION

"I'M LEAVING YOU, MARLOW."
"THIS IS THE END."

Advertisements

T. A. TURNER & CO.

Incorporated

•

A COMPLETE LINE OF

Farm And Home Supplies

•

HARDWARE, FERTILIZERS,
LIVESTOCK, DRY GOODS,
GROCERIES, AND
FURNITURE

•

ALLIS-CHALMERS POWER FARM MACHINERY
SALES AND SERVICE

PINK HILL, NORTH CAROLINA

Telephones Two and Three

ARTHUR APPLE
Katz Department Store
We Clothe The Family
Warsaw, N. C.

City Market
MEATS, GROCERIES
Dial 2351
Warsaw, N. C.

Duplin Supply Company
GROCERIES, FEEDS
Wholesale And Retail
Warsaw, N. C.

COMPLIMENTS OF
Duplin Mercantile Co.
Kenansville, N. C.

Warsaw Fish Market
Know Your Fish or Know Fish Man
WILLIS E. BARTLETT
Warsaw, N. C.

Legion Cafe
A Good Place To Eat
Warsaw, N. C.

G. R. Dail's Cash Grocery
Kenansville, N. C.

COMPLIMENTS OF
Warsaw Hardware
Dial 2341
Warsaw, N. C.

ROGERS

DIAMONDS, WATCHES, JEWELRY

Goldsboro's Friendly Jewelers

109 S. Center Street
Goldsboro, N. C.

NELSON'S PHOTO SHOP

Photos While You Wait

Enlargements
Oil Paintings
Kodak Finishing

Goldsboro, N. C.
118 S. Center St.

CONEKIN'S

Smart Fashions For Women

Ladies' Shoes and Hats

121 W. Walnut St.
Goldsboro, N. C.

Shop With Confidence At

LEDER BROTHERS

Goldsboro, N. C.
Phone 1324

Shop At Sears And Save

Over 100,000 Items In Our Big Catalogue

SEARS, ROEBUCK and COMPANY

215 W. Walnut Ct.

Goldsboro, North Carolina

The Sherwin-Williams Co.

203 W. Walnut St.

Goldsboro, N. C.

Thomas Office Supply Co.

Goldsboro, N. C.

THE GLAMOUR SHOP

THE NEWEST LADIES' READY-TO-WEAR STORE

Goldsboro, N. C.

COMPLIMENTS OF

CASH DRUG STORE

Goldsboro, N. C.

Heilig-Myers Company

Furniture

Goldsboro, N. C.

LEO COHN

Watch, Clock and Jewelry Repairing

All Work Guaranteed

Goldsboro, N. C.

SMITH & PELT

J. Rodney Combs and Julian W. West, OWNERS

Men's Clothing and Furnishings

127 E. Walnut Street

Goldsboro, N. C.

KADIS STORE

Goldsboro and Mt. Olive,

North Carolina

H. G. TYNDALL
J. F. TYNDALL

A. P. TYNDALL
J. D. TYNDALL

L. P. Tyndall's Sons

FARM SUPPLIES

Pink Hill, North Carolina

Warsaw Dry Cleaning Co.

Dry Cleaning, Pressing,
Repairing, Altering

Phone 229-1

D. L. MATHIS, *Proprietor*

Warsaw, N. C.

DEAVER'S MILL

Located at Old Jones' Mill Place

Fresh Water-Ground Meal

GRIND FOR PUBLIC

J. M. JONES, *Owner*

PHONE 9111

JONES CHEVROLET COMPANY

SALES *for Economical Transportation* CHEVROLET SERVICE

Goodrich Tires And Standard Gasoline

Pink Hill, North Carolina

COMPLIMENTS OF

Sauline Players

BELMONT, N. C.

COMPLIMENTS OF

GREY & OGLESBY

Wholesale Grocers

Kinston, N. C.

THE DUPLIN TIMES

Is Your Newspaper

The Only Newspaper That Ever Gave A Hoot About the Farm Families of Duplin County . . .

READ IT WEEKLY

Send Us News About You And Your Neighbors

West & Stanton Feed Co.

Seeds, Feeds, Hay, Flour

FENCE ROOFING And POULTRY SUPPLIES

Kinston, N. C.

Smith & Baker Furniture Co.

"Friendly Furniture Store"

101-103-105 S. Queen St.

Phone 4034

Kinston, N. C.

C and D Cash Store

Heavy and Fancy Groceries—Meats Of All Kinds

Hardware and Dry Goods—DeVoe Paints and Varnishes

Pink Hill, North Carolina

M. C. S. Cherry & Son

Insurance Of All Kinds

Mt. Olive, N. C.

Kornegay's Dept. Store

"Buy With Confidence And Wear With Pride"

Dry Goods, Shoes,
Ready-to-Wear
MILLINERY, NOTIONS

Mt. Olive, N. C.

RED BAND

The Best Flour On Earth

BON-TON COFFEE

The Best Coffee You Ever Drank

BON-TON FOOD STORE

Mt. Olive, N. C.

KRAFT'S STUDIO

Mt. Olive, N. C.

Kodak Finishing

Twenty-four Hour Service

PORTRAITS

Kinston Auto Part Co.

See Us For Your

AUTO PART NEEDS

Kinston, N. C.

Easy Spindrier Washing
Machine, Stoves, Bendix
Radio, Frigidaires,
REFRIGERATORS

GARNER BROTHERS

Mt. Olive, N. C.

W. H. Jones & Co., Inc.

General Merchandise

Everything For Home and Farm

Pink Hill, N. C.

COMPLIMENTS OF

SUTTON ESSO SERVICE

Mt. Olive, N. C.

A And P

Goldsboro, N. C.

Star Brand Shoes

For The Family

Crown Store Company

129-131 E. Walnut St.

Goldsboro, N. C.

MUSIC And SPORTS, Inc.

"It Pays To Play"

Your Headquarters For Music and Sporting Goods

VISIT WITH US

Next to Branch Bank—Goldsboro, N. C.

SEYMOUR FUNERAL HOME

Private Ambulance Service

Goldsboro, North Carolina

PHONE 1065

Goldsboro Music Company

221 N. John St. Phone 1718

Everything Musical

Radio, Record Players, Records, Instruments, Sheet Music and Accessories.

SEEDS—"Plant The Best"

JEFFREYS & SONS

Seedsmen

Over Fifty Years' Experience

Goldsboro, N. C.

Phone 109

WAYNE SALVAGE And EXCHANGE

121 E. Mulberry St.—PHONE 1440

Goldsboro, N. C.

We Buy And Sell Anything Of Value

D. H. Carlton

Insurance Agency

General Insurance

Warsaw, N. C.

Smith's Dry Cleaners

"Unexcelled"

Repairing, Alterations

Warsaw, N. C.

S. H. Kress and Company

Goldsboro, N. C.

LEO JACKSON

General Merchandise

Choice Meats, Vegetables
Fruits — Bulk Seeds

Kenansville, N. C.

COMPLIMENTS OF

Smith's Service Station

General Merchandise

Pink Hill, N. C.

Kenansville Cafe

A GOOD PLACE TO EAT
WHEN YOU'RE HUNGRY

Kenansville, N. C.

COMPLIMENTS OF

WHITE'S STORE

Mt. Olive, N. C.

RAYMOND'S CAFE

WHERE FRIENDS MEET AND EAT

106-108 E. Main Street
Mt. Olive, N. C.

FRIENDLY GRILL

Delicious Steaks, Fried Chicken Plate Lunches

SANDWICHES—DRINKS

Mt. Olive, N. C.

CANNON'S LUNCH

WHERE FRIENDS MEET AND EAT

Mt. Olive, N. C.

Bank Of Mount Olive

Mt. Olive, N. C.

Post Office Service Station

Amoco Products

B. E. WILSON

Mt. Olive, N. C.

Roses 5, 10, 25c Store

Mt. Olive, N. C.

COMPLIMENTS OF

A. C. HATCH

Mt. Olive, N. C.

Deep Run Quick Lunch
Hamburgers And
Hot Dogs
Deep Run, N. C.

COMPLIMENTS OF
J. C. PENNY
Service and Quality Always
Kinston, N. C.

Mewborn And Turner
Quality Jewelry
Kinston, N. C.

COMPLIMENTS OF
HAROLD FLYNN
Cash Grocery
Kinston, N. C.

COMPLIMENTS OF
GRADY HARDWARE
Kinston, N. C.

Yellow Front Market
Groceries And Meats
Phone 2121-2122
107 South Queen Street
Kinston, N. C.

VISIT
COBLE'S STUDIO
For Fine Photographs
Kinston, N. C.

HEILIG And MYERS
Furniture
118-126 W. North St.
Kinston, N. C.

COMPLIMENTS OF
WARD'S BARBER SHOP
Goldsboro, N. C.

Parrott's Shoe Store
Good Shoes Properly Fitted
Goldsboro, N. C.

Cozart Packing Co.
Wholesale—Fresh Meats
Goldsboro, N. C.

Pate-Dawson Motor Co.,
INCORPORATED
Oldsmobile and Mack Trucks
SALES and SERVICE
Goldsboro, N. C.
223 N. Center St. Phone 808

GIFTS OF DISTINCTION
Campbell's Gift Shop
Goldsboro, N. C.
139 N. Center Street
Phone 27

Herring's Tire Service
Hudson Sales and Service
U. S. Tire Distributor
Goldsboro, N. C.

Harrell's News Stand
Goldsboro, N. C.

CENTRAL LUNCH
Goldsboro, N. C.

GERALDINE'S

Fashions For The Misses

Goldsboro, N. C.

Efird's Department Store

Quality Merchandise

PRICED RIGHT

Goldsboro, N. C.

Edwards & Jernigan

FURNITURE CO.

"The Store of Better Furniture Values"

Goldsboro, N. C.
115 E. Mulberry Street

Phone 1000

WAYNE HATCHERY

Goldsboro, N. C.

SMITH HARDWARE COMPANY

Goldsboro, N. C.

Southerland Furniture

New and Used Furniture

Goldsboro, N. C.

207 N. John St.

Quality Bicycle Shop

New Bicycles For Sale

Repairs Of All Kinds

Goldsboro, N. C.

211 N. John St.

LUCAS PAINTS

W. H. Best & Son

GOLDSBORO, N. C.

World-Wide Feeds—Loyalty Flour

J. R. Musgrave, Ltd.

Home Of Kasco Feeds

Goldsboro, N. C.

Collins Clothing Stores

Ladies' and Men's Ready-to-Wear

136 S. Center St.,

Goldsboro, N. C.

101 E. Main St.,

Mt. Olive, N. C.

Diamonds, Watches
Jewelry, Gifts

TRU-GEMS, JEWELERS

132 S. Center St.

Goldsboro, N. C.

COMPLIMENTS OF

THE CENTER

Magazine and Soda Shop

124 S. Center St.

Goldsboro, N. C.

COMPLIMENTS OF

Marlowe Furniture Co.

Good Used Furniture

211 W. Walnut
Phone 1888-J

Case and Massey-Harris
Tractors

Farm Implements

Crosley Electric Appliance

Johnson-Sherman Co.

Goldsboro, N. C.

DIANA SHOPS

123 Queen Street

Kinston, N.C.

Dial 2313

The Shop of

SMART STYLES

Have Your Prescriptions

Filled at

Lewis Drug Company

Mt. Olive, N. C.

PLUMBER DANIELS

Plumbing and Heating Contracting

Repairing a Speciality

Kinston, N. C.

Your Picnics and Weiner Roasts

WELCOME

Maxwell's Mill

•

H. D. Maxwell, Jr.

Owner

H. D. Maxwell, Sr.

Manager

Robert Holmes

General Insurance

Mt. Olive, N. C.

Skippers Grocery

The Store of

FRIENDLY SERVICE

Mt. Olive, N. C.

Scott Tobacco Curer Co.

Manufacturer of

Enonomical Tobacco Curers

Main Office and Assembly Plant
Goldsboro, N. C.

All of our Burners are sold on a money-back guarantee. Contact your local dealer or write direct to our main office, and we will instruct nearest dealer to call on you.

Sold By

MR. TAFT HERRING,
Seven Springs, N. C.

MR. ELMORE BELL,
Mt. Olive, N. C.

PATTERSON BROTHERS

Furniture Store

Quality Furniture and Moderate Prices

ALL UPHOLSTERED

With Spring Filled Cushions

Mt. Olive, N. C.

Luby Bell Motor Co.

Chrysler-Plymouth

Sales and Service

Mt. Olive, N. C.

WILLIE BEST

Service Station

Near
Mt. Olive, N. C.

TRADE AT

Albert Jackson's Service Station

Mt. Olive, N. C.

It pays to Trade

. . . . At . . . .

A. J. Sutton And Sons

Kinston, N. C.

Quinn And Miller Co.

FURNITURE OF QUALITY

A complete Line of

FURNITURE, STOVES
and RUGS

Kinston, N. C.

BELK-TYLER

Quality Merchandise

For Every Member of the Family

Kinston, N. C., and
Goldsboro, N. C.

Compliments of

Dainty Maid Bakery

Home of Good Things
To Eat

Kinston, N. C.

Compliments of

Pully's Barbecue Stand

Kinston, N. C.

Tri-County Electric Membership Corporation

Serves Duplin, Lenoir, Wayne, and Johnston Counties

100% Electrification of This Entire Area

Is Our Objective

R. E. A. OFFICE

Goldsboro, North Carolina

Hunt Electric Company

225 N. John St. — Goldsboro, N. C.

LAMPS — APPLIANCE REPAIRING

Electrical Appliances

Including Electromaster Electric Ranges, Electromaster Water Heaters, ABC Washing Machines and Ironers

COMMERCIAL WIRING—HOUSE WIRING

Goldsboro Candy Kitchen

For The Best Ice Cream And Candies

Goldsboro, N. C.

ISAACS-CASTEEN

CREDIT JEWELERS

108 N. Center Street

Goldsboro, N. C.

Sol Isaacs-George Casteen Company, Inc.

118-122 N. Center St.
Goldsboro, N. C.

"The Big Furniture Store on Center Street

Edwards Y. M. Shop

Always A Step Ahead Of The Styles

Center Street

Goldsboro, N. C.

MICKEY'S PASTRY SHOP

Makers Of CAKES, PASTRIES, And DOUGHNUTS

Birthday Cakes and Party Cakes Made To Order

212 N. Center St., Goldsboro, N. C.

Goldsboro Paint Co.

When In Need Of

BETTER PAINT

For Less Money, See

Goldsboro Paint Co.

Goldsboro, N. C.

Hood Motor Company

Goldsboro, N. C.

STUDEBAKER CARS
And TRUCKS

Midland Vacuum And
Air Brakes

COMPLIMENTS OF
Blue Gable Restaurant
For
BAR-B-QUE CHICKEN
Best Steaks and Plate Lunches
Phone 4431
Kinston, N. C.

COMPLIMENTS OF
Herbert's Bakery
Kinston, N. C.

MIDYETTE HARDWARE
Hardware, Building Material
Kinston, N. C.

Efird's Department Store
Quality Merchandise
Priced Right
Kinston, N. C.

E. F. Brooks & Son
GROCERIES, FEEDS,
SEEDS, SUPPLIES
Kinston, N. C.

Byrd's Auto Service
W. C. Byrd, *Owner*
REO TRUCKS, SALES
And SERVICE
Kinston, N. C.

Johnson Piano Company
Phone 3584
Kinston, N. C.
New And Reconditioned
PIANOS

Compliments Of

D. E. BEST

Warsaw, N. C.

Congratulations and Sincere Wishes for Your Future Success

1946 Juniors

B. F. GRADY HIGH SCHOOL

Your Financial Friend

Waccamaw Bank And Trust Company

Member Federal Deposit Insurance Corporation

Kenansville, N. C.

Rose Hill, N. C.

A. Brooks' Department Store

The Home of Dependable Merchandise

Warsaw, N. C.

Nelson And Company

GOLDSBORO

Office Supplies and Machines

Phone 251

Compliments Of

Warsaw Drug Company

Warsaw, N. C.

Packer's Store

Heavy and Fancy Groceries

Meats—Feeds—Seeds

Dial 260-1

Warsaw, N. C.

Compliments Of

SARDESON'S

Ladies' and Misses' Ready-to-Wear

107 S. Center Street

Tel. 865

Goldsboro, N. C.

The Talk of The Town

Neil Joseph's Shop

Goldsboro, N. C.

For 81 Years

Serving Eastern North Carolina

WEIL'S

In Goldsboro

Hotel Goldsboro

The Place of Our

JUNIOR - SENIOR BANQUET

Goldsboro, N. C.

Gidden's Jewelry Store

North Carolina's Oldest Jewelers

Goldsboro's Oldest Business

Compliments Of

Robinson's Drug Store

Goldsboro, N. C.

TOM R. BEST

Knox Hats and Timely Clothes

119 E. Walnut Street

Goldsboro, N. C.

Phone 395

The Hub Department Store

105-107 E. Walnut St.

Phone 1180

Goldsboro, N. C.

Compliments Of

DUPLIN THEATRE

Warsaw, N. C.

Compliments Of

Home Cash Grocery

Goldsboro, N. C.

SEE

Goodyear Service

Goldsboro, N. C.

FOR

Tires—Batteries—

G. E. Appliances

JOHNSON COTTON COMPANY

Goldsboro, N. C.

Farm Implements, Fertilizer, Hardware and Furniture

Cash If You Have It

Credit If You Need It

Farm And Home Equipment Company, Inc.

Pink Hill, N. C.

"We Sell It At A Price You Can Afford To Pay"

Radios—Refrigerators—Washing Machines

Plumbing and Electrical Supplies

Scoco Fertilizer and Glidden Paint

L. Harvey & Son

Seventy-five Years of

DEPENDABLE SERVICE

Kinston, N. C.

Compliments Of

Kenansville Drug Store

Kenansville, N. C.

Compliments Of

FRED HARDY

General Merchandise

Kenansville, N. C.

COMPLIMENTS OF

Ransom Stroud Grocery	Kinston, N. C.
New York Clothing Co.	Kinston, N. C.
Stroud Brothers' Grocery	Kinston, N. C.
B. T. Pollock and Son	Kinston, N. C.
The Ladies' Shop	Kinston, N. C.
Harvey C. Hines	Kinston, N. C.
H. Stadiem	Kinston, N. C.
Kinston Beauty Shop, Gordon St.	Kinston, N. C.
Kings Court S. S.	Kinston, N. C.
Perry's Dry Cleaners	Kinston, N. C.
Lenoir Beauty Shop	Kinston, N. C.
Milady Beauty Shoppe	Kinston, N. C.
Hooker Brothers	Kinston, N. C.
McPhail's Store	Mt. Olive, N. C.
H. B. Martin S. S.	Mt. Olive, N. C.
Center St. S. S.	Mt. Olive, N. C.
Aaron's Store	Mt. Olive, N. C.
H. B. Martin	Mt. Olive, N. C.
Bus Station	Mt. Olive, N. C.
Russell Whitfield's Service Station	Mt. Olive, N. C.
Flowers Department Store	Mt. Olive, N. C.
Center Theatre	Mt. Olive, N. C.
English and Oliver	Mt. Olive, N. C.

DEAR ANNUAL SUBSCRIBERS:

The ones who gave us the ads for this Year's Annual have made its low price possible. Let's try to make this year successful for our advertisers.

Yours truly,

Willard Whitfield,

Alice Rogers,

Business Managers.